

# Appendix A

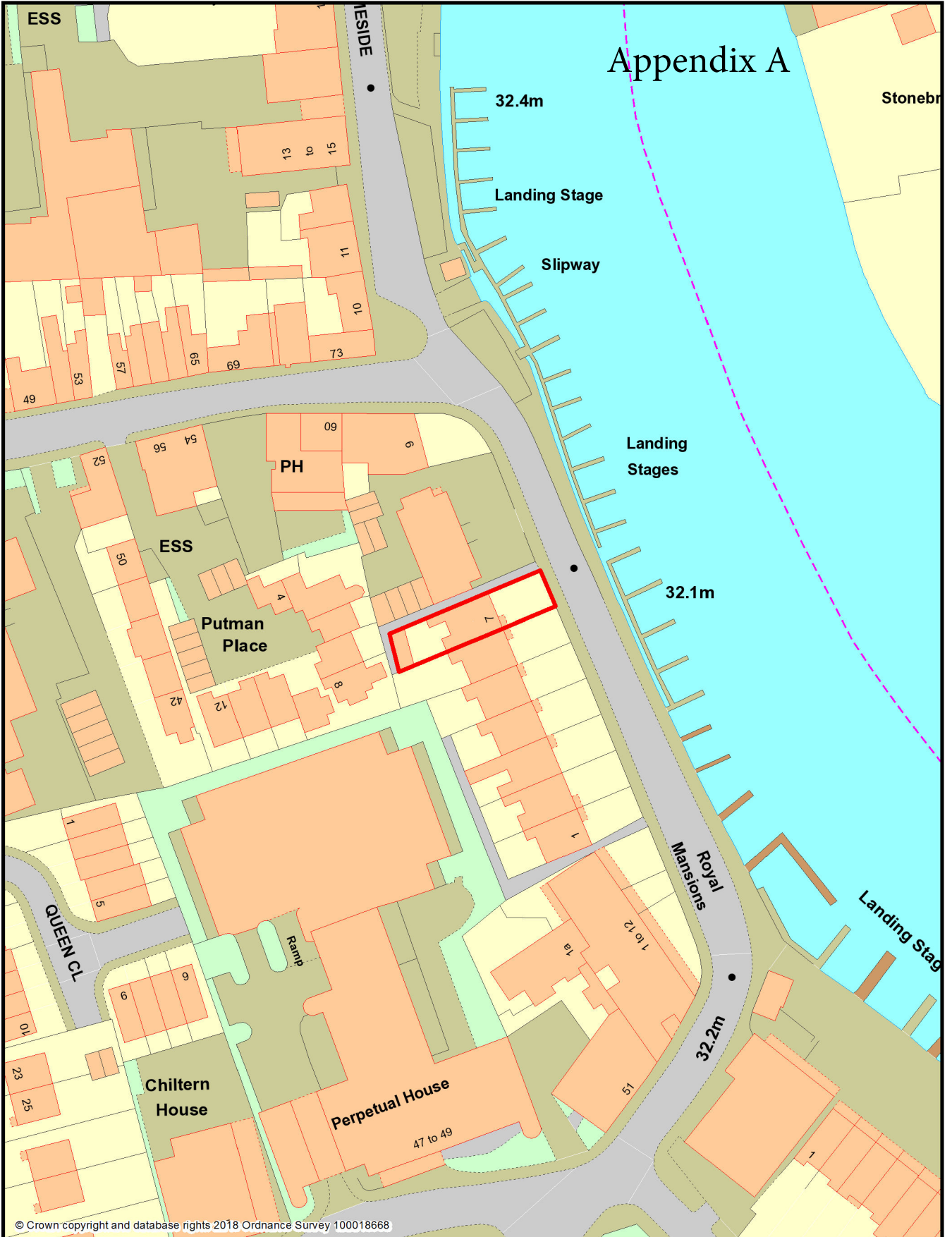

© Crown copyright and database rights 2018 Ordnance Survey 100018668



South and Vale GIS  
Printed on 15 February 2018



South Oxfordshire District Council is licensed to use Ordnance Survey mapping for its own business use as a member of the Public Sector Mapping Agreement.

Persons viewing this mapping should contact Ordnance Survey copyright for advice where they wish to use Ordnance Survey mapping for their own use.

# Appendix B

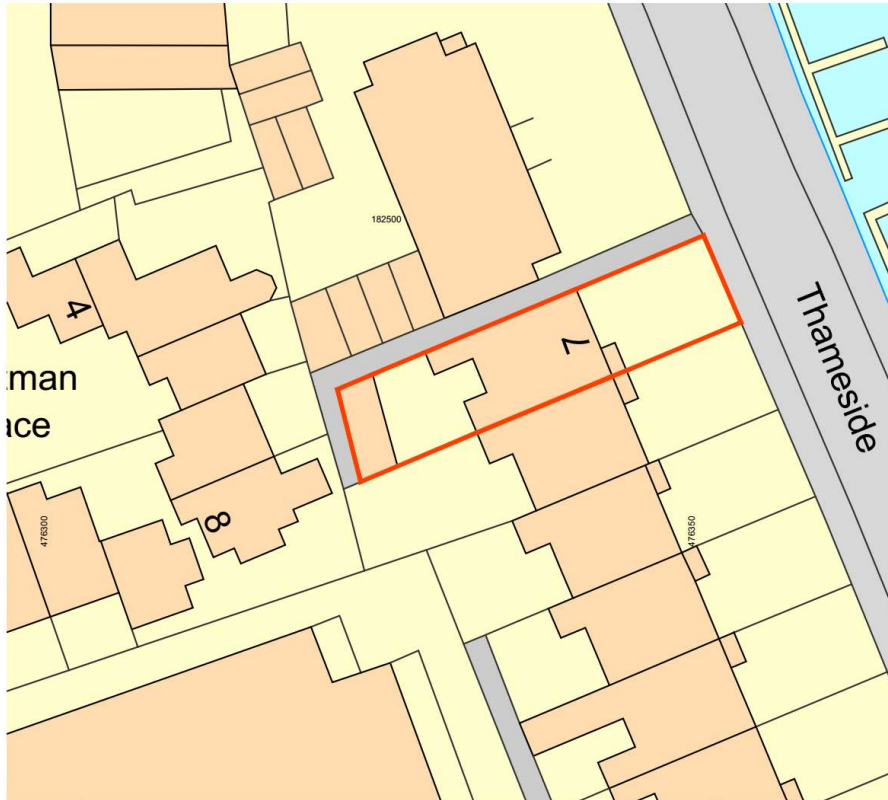

existing block plan - 1:500

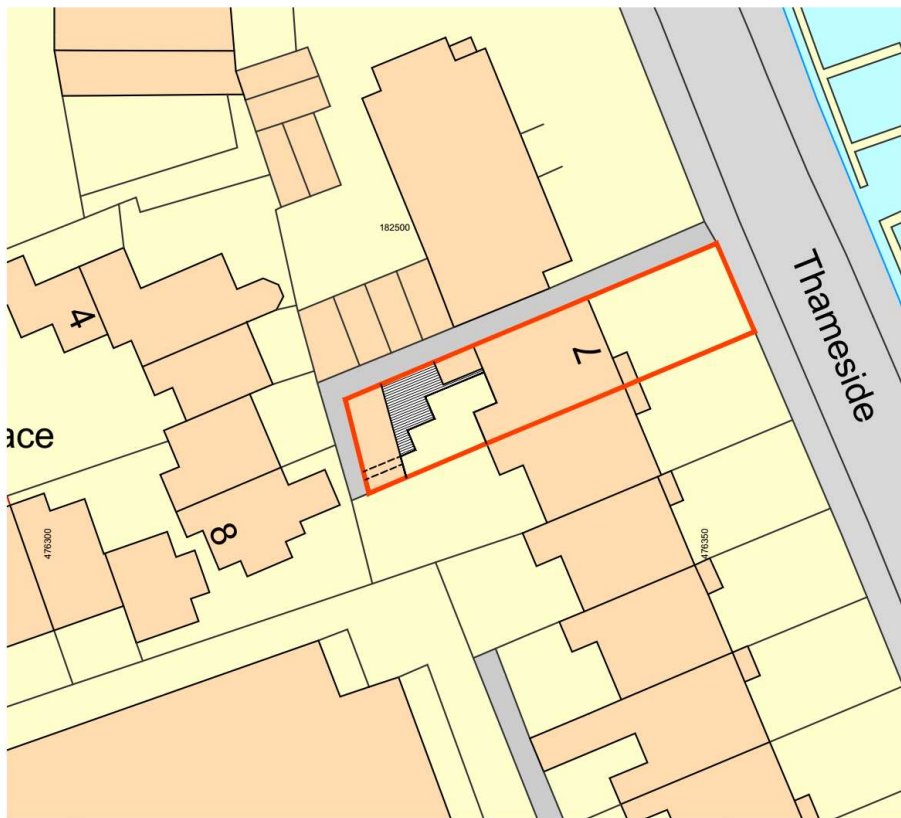

proposed block plan - 1:500

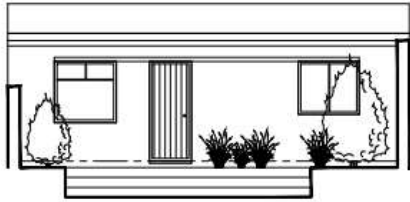
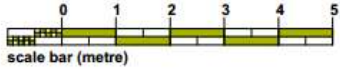

Elevation 2 - 1:100

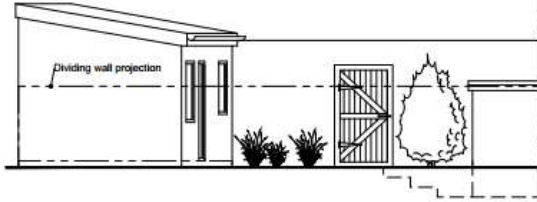

Elevation 1 - 1:100

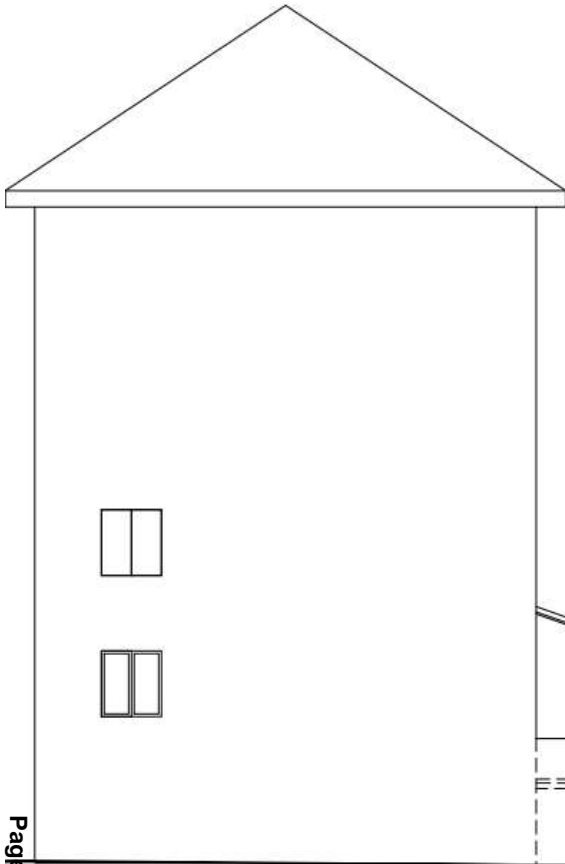

Elevation 4 - 1:100



Elevation 3 - 1:100

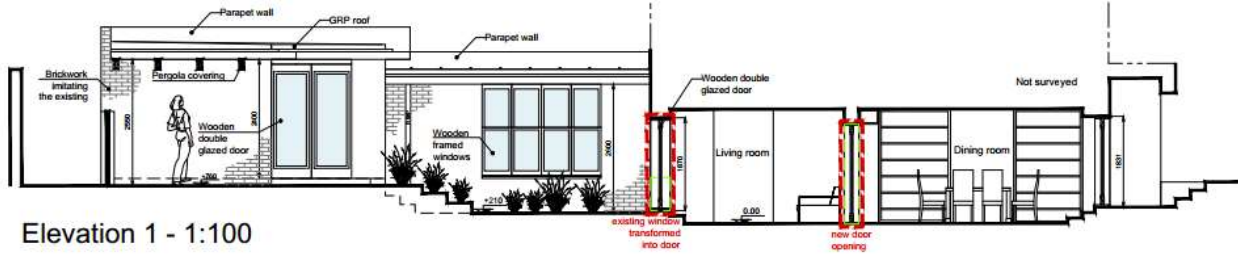

Elevation 1 - 1:100



Elevation 2 - 1:100

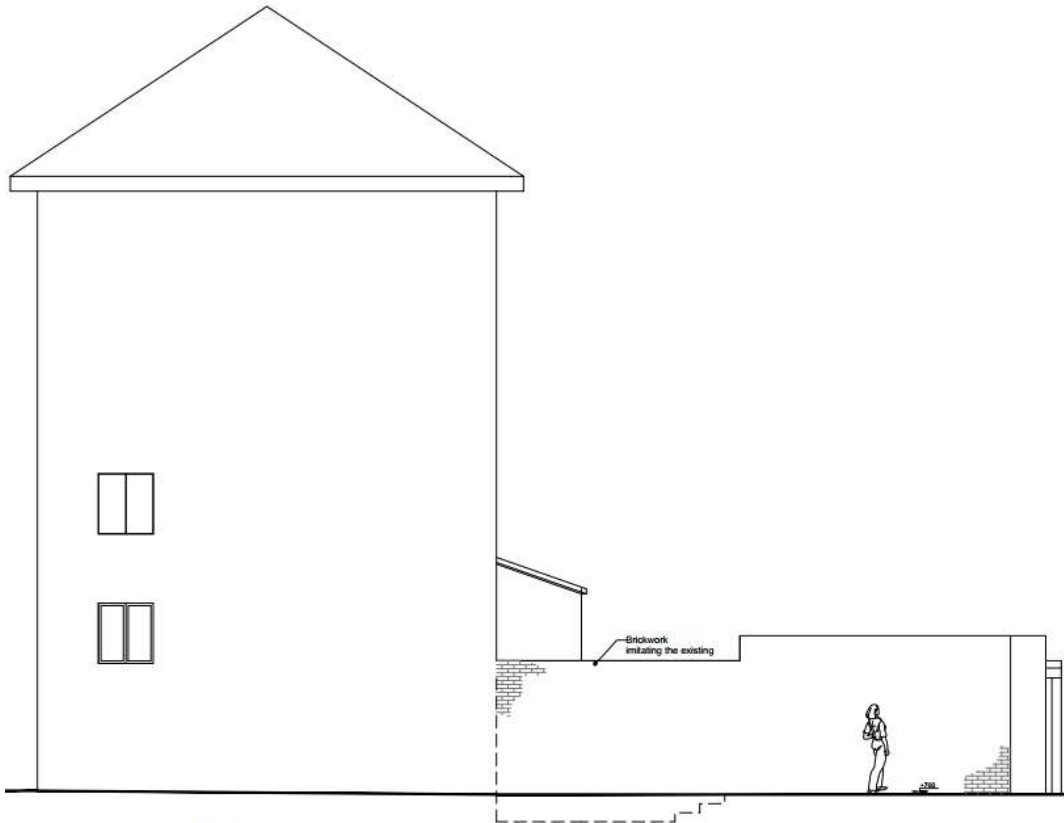

Elevation 4 - 1:100

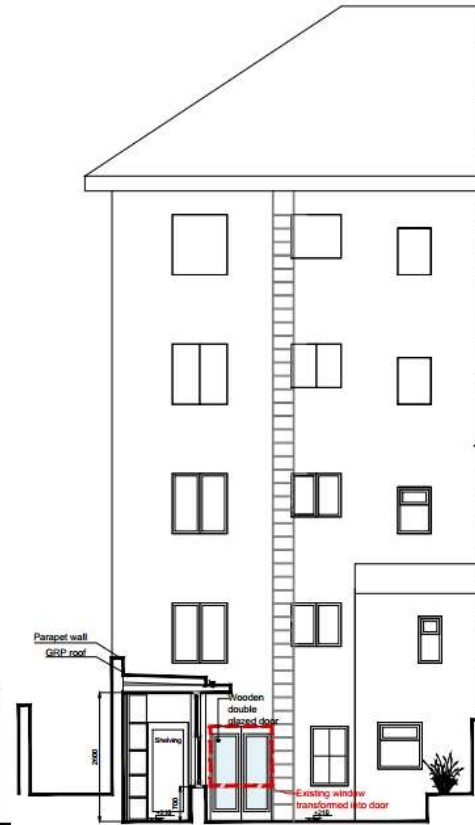

Elevation 3 - 1:100



# EXISTING

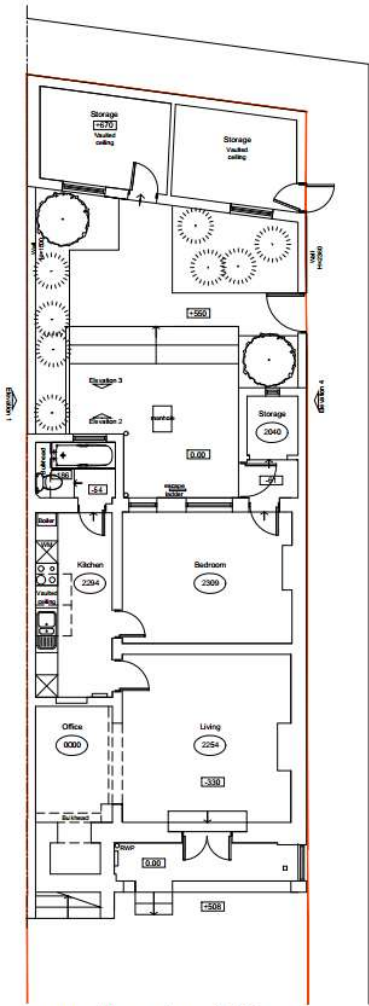

ground floor plan - 1:100

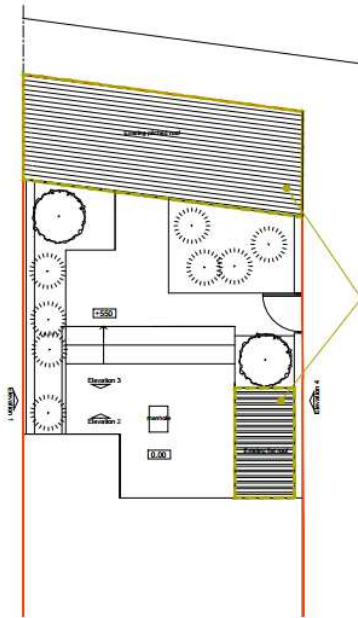

roof plan - 1:100

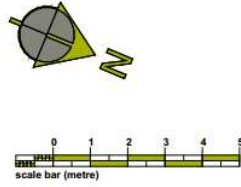

Later additions to the original historical building which don't comprise any historical value

# PROPOSED

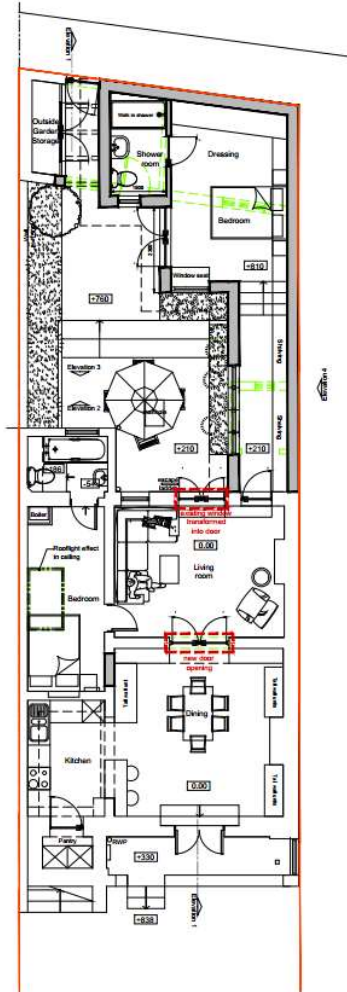

ground floor plan - 1:100

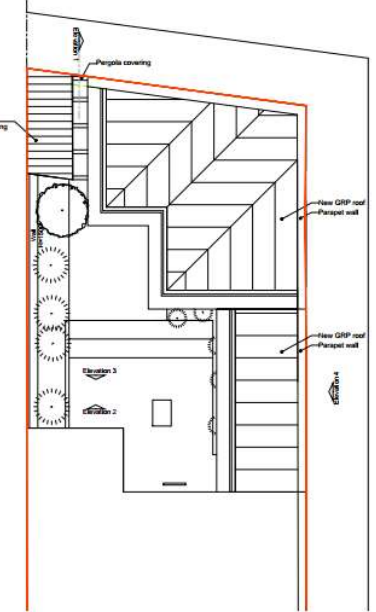

roof plan - 1:100

Interventions to the main historical building  
Demolished

This page is intentionally left blank