

# Appendix A

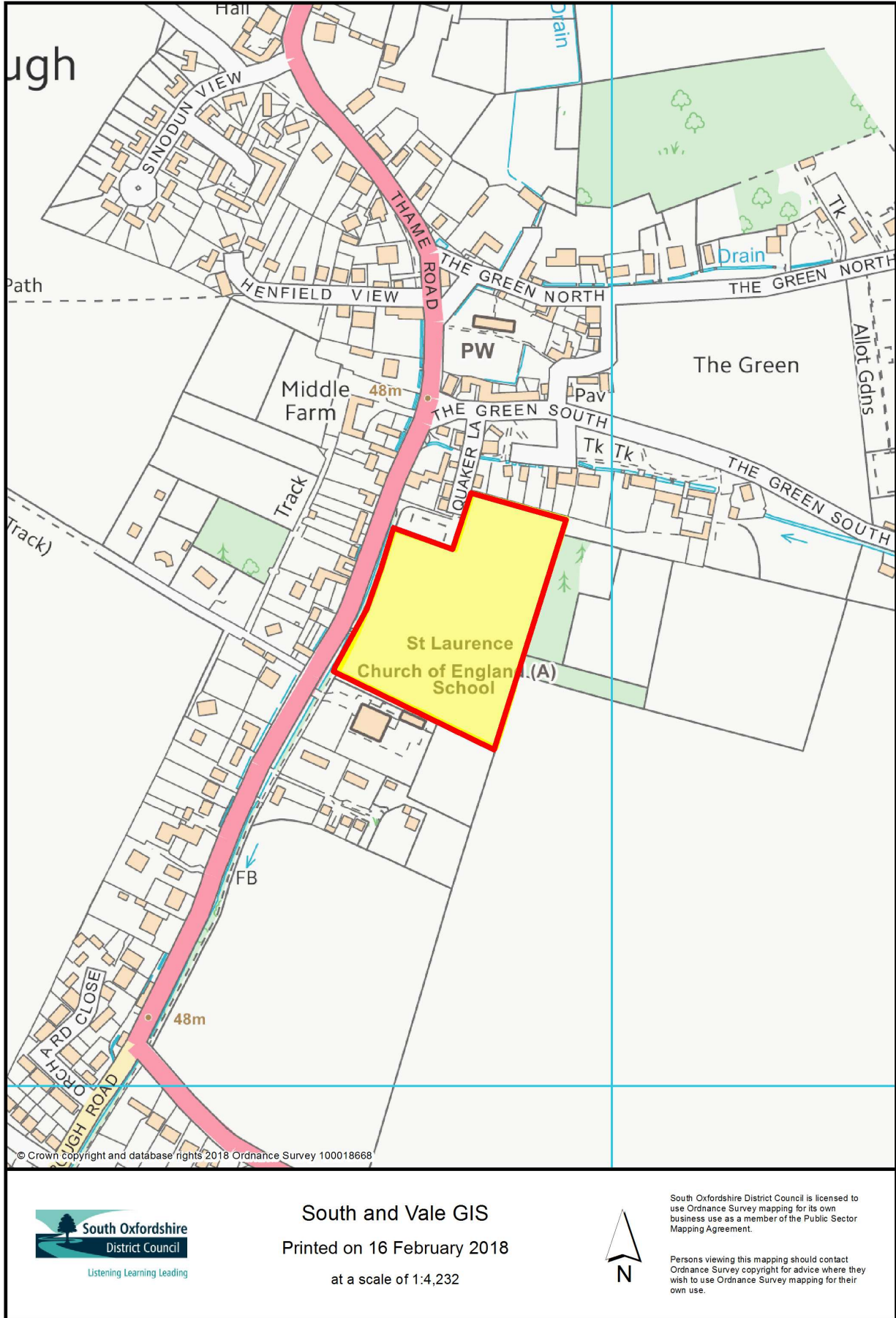

South and Vale GIS  
 Printed on 16 February 2018  
 at a scale of 1:4,232



South Oxfordshire District Council is licensed to use Ordnance Survey mapping for its own business use as a member of the Public Sector Mapping Agreement.

Persons viewing this mapping should contact Ordnance Survey copyright for advice where they wish to use Ordnance Survey mapping for their own use.

# Appendix B

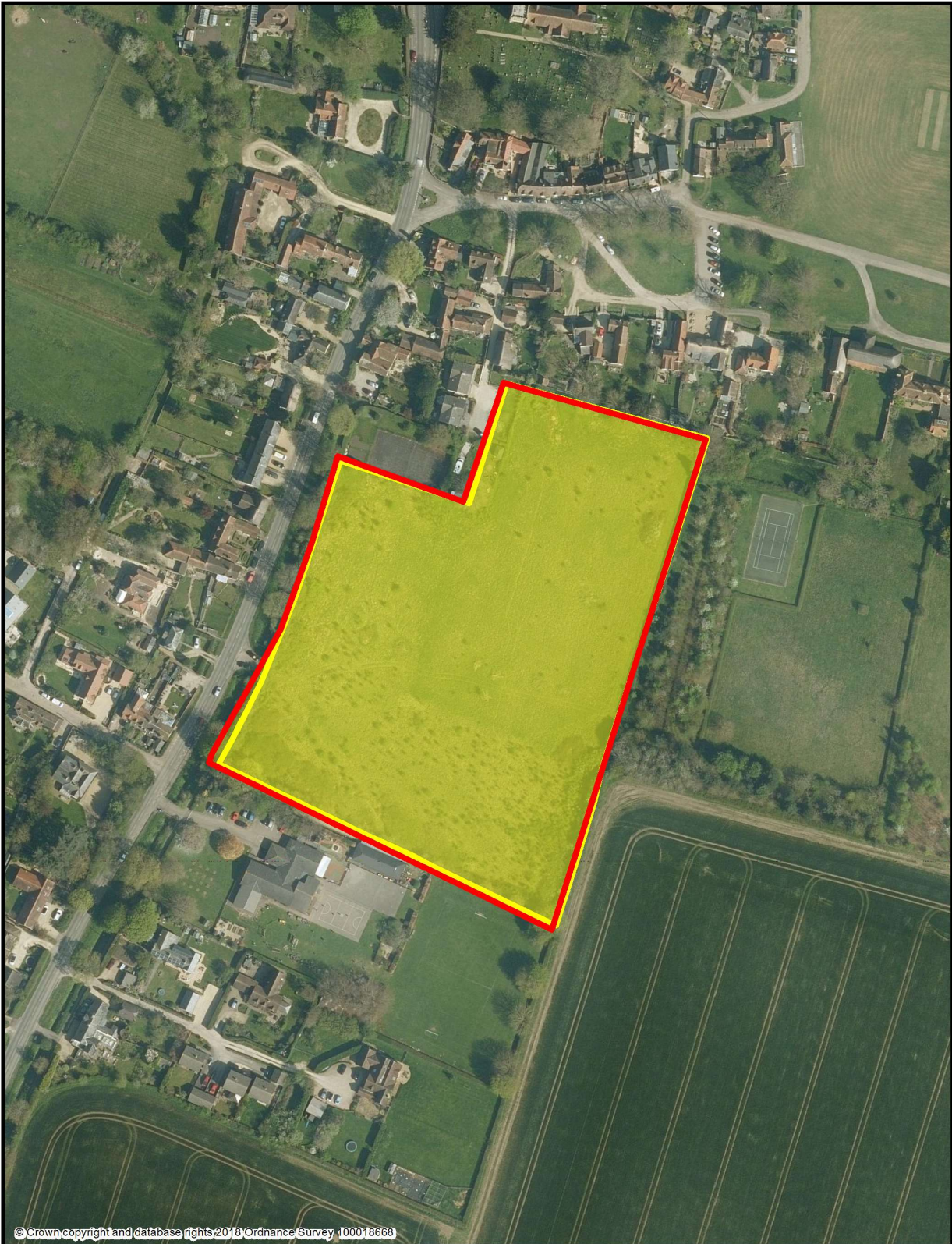

South and Vale GIS  
Printed on 16 February 2018  
at a scale of 1:2,116



South Oxfordshire District Council is licensed to use Ordnance Survey mapping for its own business use as a member of the Public Sector Mapping Agreement.

Persons viewing this mapping should contact Ordnance Survey copyright for advice where they wish to use Ordnance Survey mapping for their own use.

# Appendix C

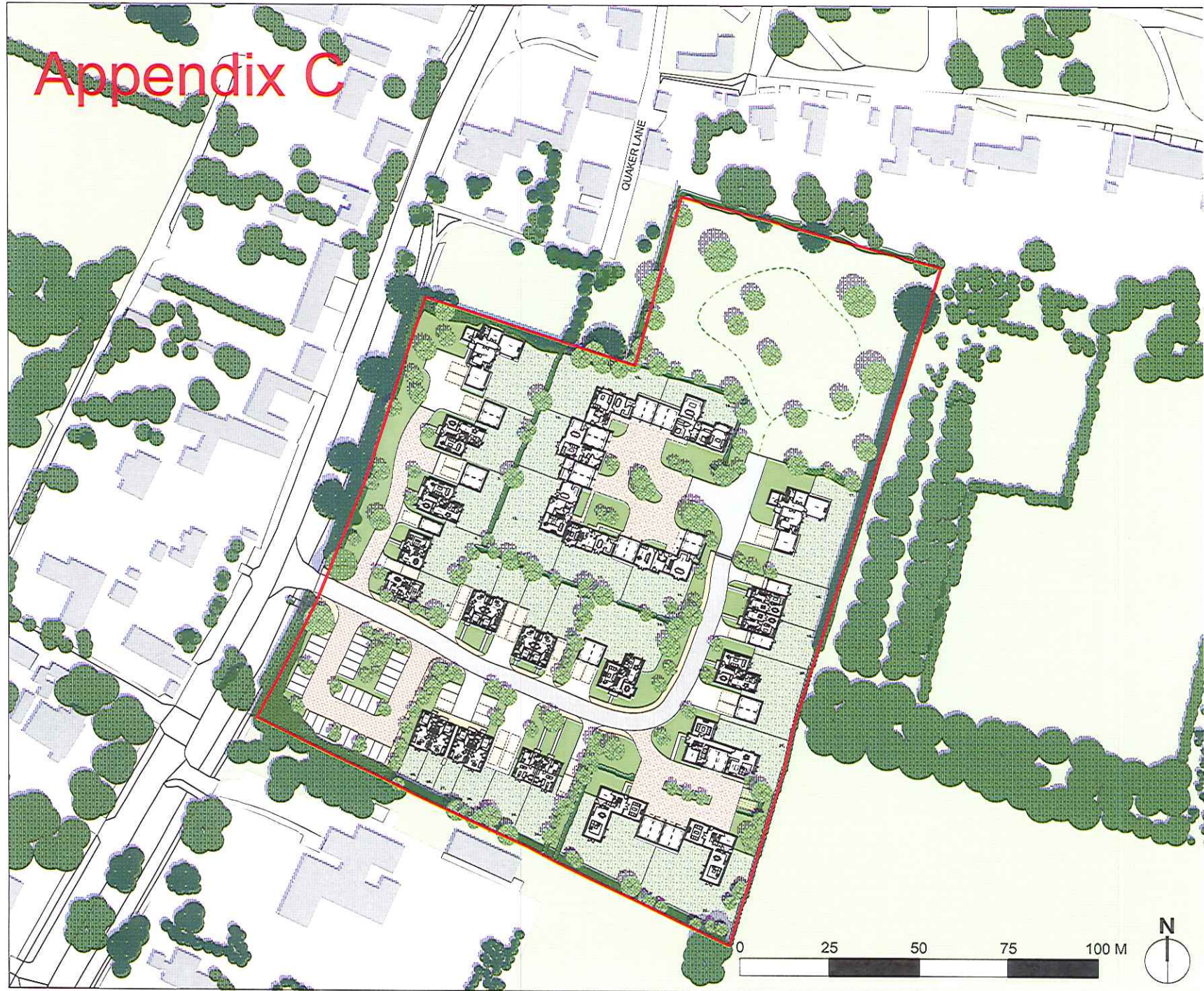

This drawing is the copyright of West Waddy ADP and may not be copied or reproduced without written permission. The Copyright Office 1988 provides for the Planning Authority to copy and distribute drawings for public inspection in relation to a Planning Application only if those copies are marked in the following manner:

"This copy has been made with the authority of West Waddy ADP pursuant to Section 47 of the Copyright Designs and Patents Act 1988 and for the purposes only of public inspection. This copy must not be copied without the prior written permission of the Copyright owner."

Do not scale from drawings unless for planning purposes only. Use fixed dimensions at all other times. In case of doubt contact West Waddy ADP.

Dimensions to be checked on site before work commences and any discrepancies reported to the Architect.

The accuracy of this drawing may be relied upon survey information provided by third parties. No liability will be accepted by West Waddy ADP for errors in or arising from such third party survey information.

## PLANNING

**Red Line Boundary (2.29ha)**

- Plots 1 - 3 - A Type
- Plots 4-5 - B Type
- Plots 6-9 - C Type
- Plots 10 - A Type
- Plots 11- 15 - F Type
- Plots 16 - G Type
- Plots 17 - A Type
- Plots 18-19 - B Type
- Plots 20 - A Type
- Plots 21 - E Type
- Plots 22 - 23 - D Type
- Plots 24-25 - B Type
- Plots 26-29 - C Type

**Total = 29 dwellings**

All affordable units (11) are marked with a blue dot.

30 Parking spaces are currently provided to supplement the school parking facilities

Warborough

Land at Thame Road

Ground Floor  
Framework Plan

The Millhouse  
40 Cast St, Taten Street  
Aylesbury, Bucks, MK14 6RN  
Tel: 01296 923150  
Fax: 01296 923663  
e-mail: enquiries@westwaddyadp.co.uk

westwaddy ADP

Date: 26/07/2017  
Scale: 1:1000 at A3  
Drawn: JB Checked: HS

Job	Dwg No.	Rev.
573	P04	Q

This page is intentionally left blank