

Appendix 1

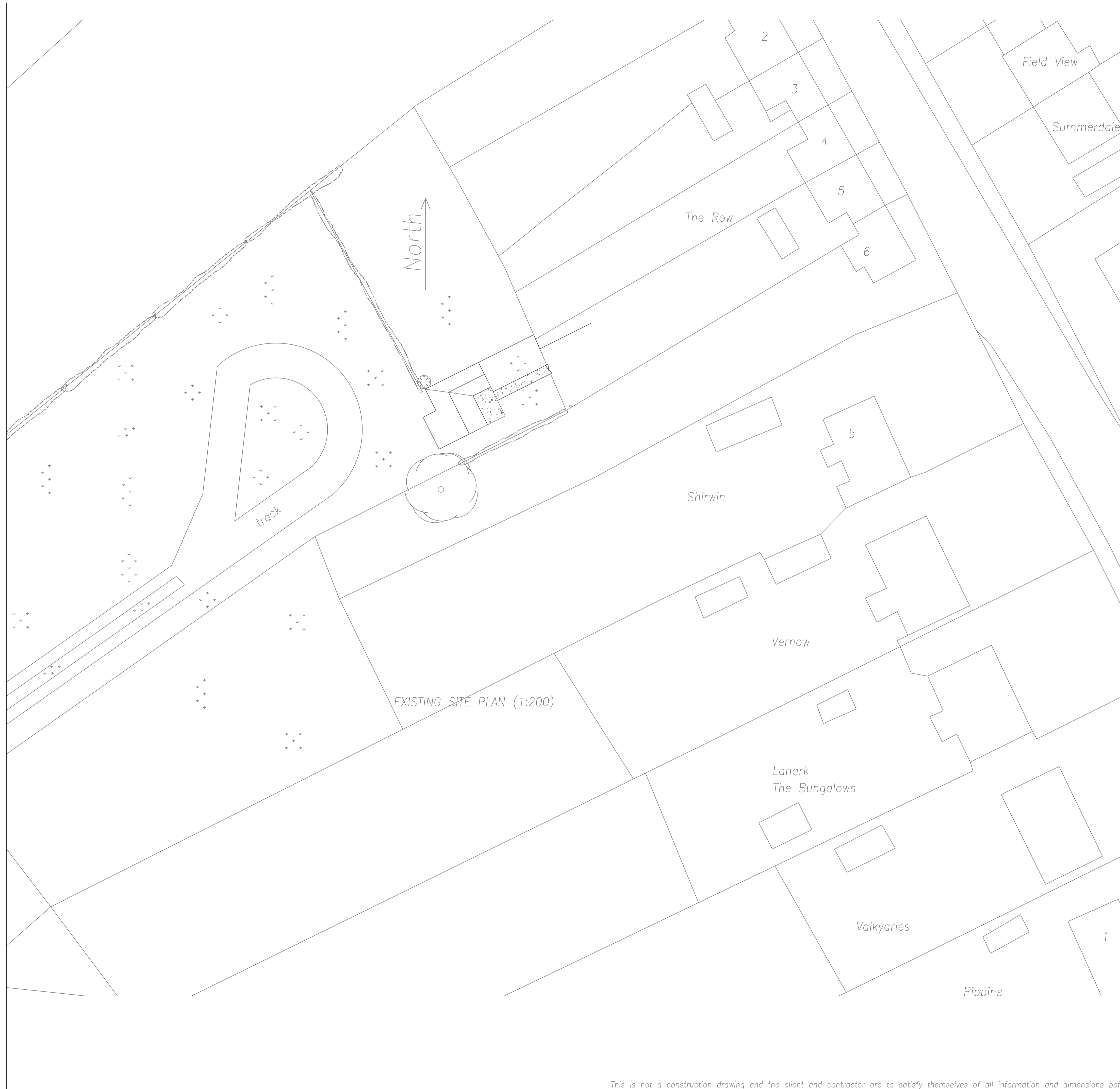

	Client	
	5 The Row	
	Project Name	
	Location Plan	
Scale		
1:2500		Page 11



Appendix 2

This drawing forms part of a planning application/building control application only and should not be used as a construction drawing, the information shown is for reference purposes only. All dimensions should be thoroughly checked on site prior to commencement. In any instance the location of any boundary shall be confirmed and agreed with the adjacent owner if applicable. No part of the works shall be constructed so that it affects a trespass upon an adjacent property. All work shall be carried out in accordance with the Party Wall Act of 1996. All work shall be carried out in strict accordance with the British Standard Codes of Practice, Building Control requirements and respective manufacturers instructions. It is the clients responsibility to ensure that any structural design is thoroughly checked and verified by a structural engineer.

Equestrian Design

EQUESTRIAN DESIGN
5 WASLEY CLOSE,
FEARNHEAD,
WARRINGTON,
CHESHIRE,
WA2 0DH

Tel 01925 824523
Mobile 07506 721770
Email info@equestriandesign.co.uk

Client
MS A HENDRIKS

Job Title
PROPOSED REPLACEMENT STABLE
BLOCK TO LAND TO THE REAR
OF 5 THE ROW, BRIGHTWELL
BALDWIN, WATLINGTON,
OXFORDSHIRE. OX49 5NZ

Drawing Title
EXISTING SITE PLAN

Scale
AS NOTED @ A1

Date
MARCH 2018

Drawn By
AJW

Drawing Number
2710318

Rev



PROPOSED SITE PLAN (1:200)

This drawing forms part of a planning application/building control application only and should not be used as a construction drawing, the information shown is for reference purposes only. All dimensions should be thoroughly checked on site prior to commencement. In any instance the location of any boundary shall be confirmed and agreed with the adjacent owner if applicable. No part of the works shall be constructed so that it affects a trespass upon an adjacent property. All work shall be carried out in accordance with the Party Wall Act of 1996. All work shall be carried out in strict accordance with the British Standard Codes of Practice, Building Control requirements and respective manufacturers instructions. It is the clients responsibility to ensure that any structural design is thoroughly checked and verified by a structural engineer.

Equestrian Design

EQUESTRIAN DESIGN
 5 WASLEY CLOSE,
 FEARNHEAD,
 WARRINGTON,
 CHESHIRE,
 WA2 0DH
 Tel 01925 824523
 Mobile 07506 721770
 Email info@equestriandesign.co.uk

Client
 MS A HENDRIKS

Job Title
 PROPOSED REPLACEMENT STABLE
 BLOCK TO LAND TO THE REAR
 OF 5 THE ROW, BRIGHTWELL
 BALDWIN, WATLINGTON,
 OXFORDSHIRE. OX49 5NZ

Drawing Title
 PROPOSED SITE PLAN

Scale
 AS NOTED @ A1

Date MARCH 2018	Drawn By AJW
--------------------	-----------------

Drawing Number 2720318	Rev
---------------------------	-----

EXISTING BUILDING DETAILS (1:100)

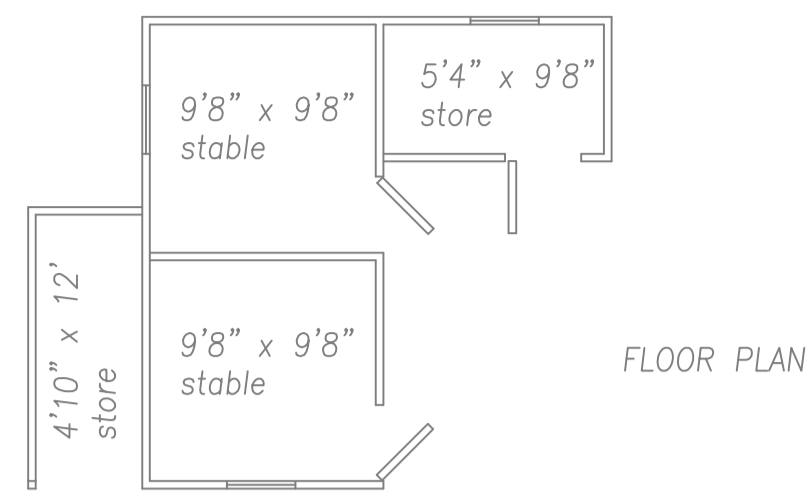

FLOOR PLAN

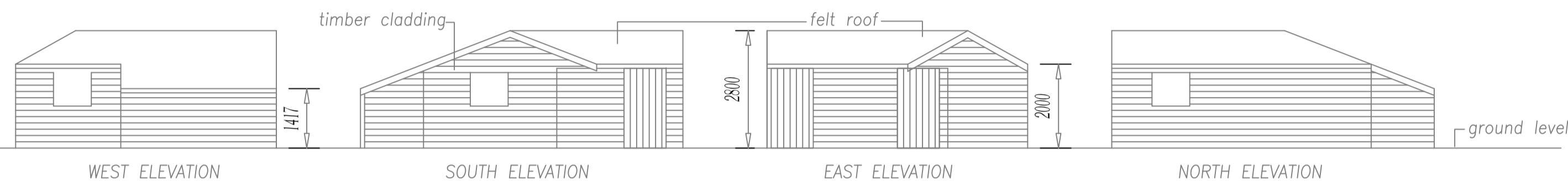

PROPOSED BUILDING DETAILS (1:100)

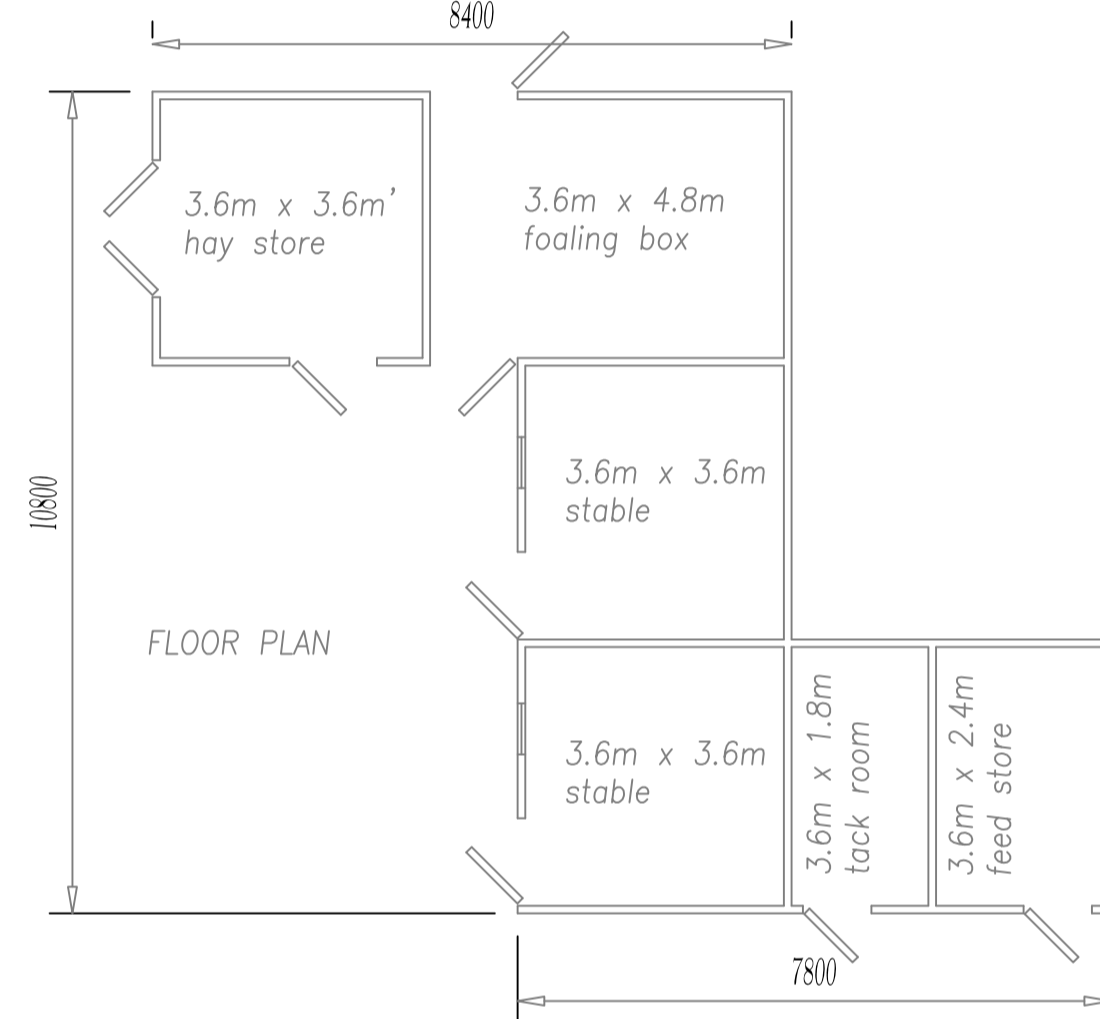

FLOOR PLAN

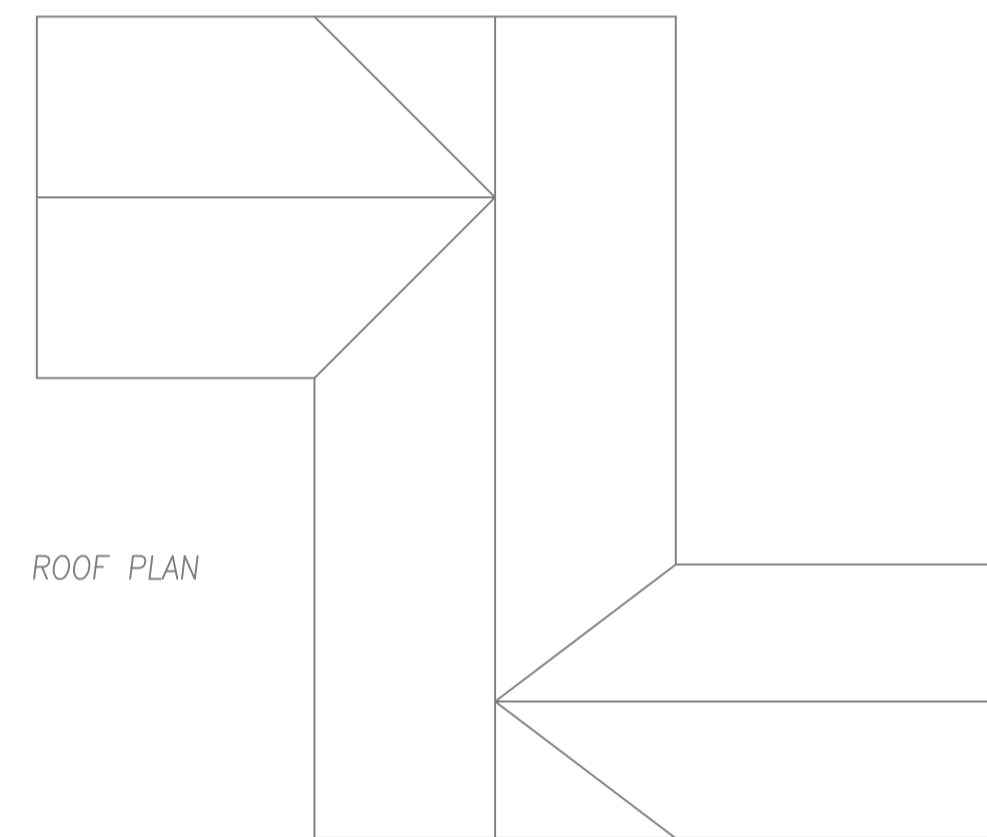

ROOF PLAN

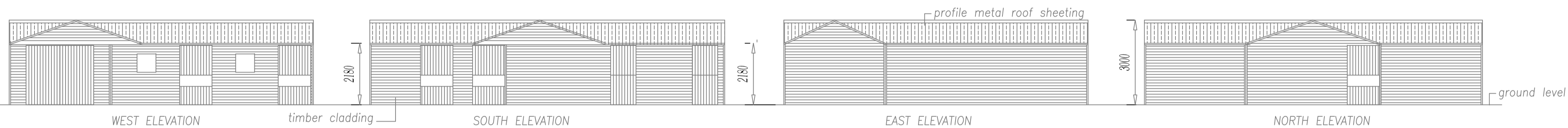

This drawing forms part of a planning application/building control application only and should not be used as a construction drawing, the information shown is for reference purposes only. All dimensions should be thoroughly checked on site prior to commencement. In any instance the location of any boundary shall be confirmed and agreed with the adjacent owner if applicable. No part of the works shall be constructed so that it affects a trespass upon an adjacent property. All work shall be carried out in accordance with the Party Wall Act of 1996. All work shall be carried out in strict accordance with the British Standard Codes of Practice, Building Control requirements and respective manufacturers instructions. It is the clients responsibility to ensure that any structural design is thoroughly checked and verified by a structural engineer.

Equestrian Design

EQUESTRIAN DESIGN
5 WASLEY CLOSE,
FEARNHEAD,
WARRINGTON,
CHESHIRE,
WA2 0DH
Tel 01925 824523
Mobile 07506 721770
Email info@equestriandesign.co.uk

Client
MS A HENDRIKS

Job Title
PROPOSED REPLACEMENT STABLE
BLOCK TO LAND TO THE REAR
OF 5 THE ROW, BRIGHTWELL
BALDWIN, WATLINGTON,
OXFORDSHIRE. OX49 5NZ

Drawing Title
EXISTING AND PROPOSED
BUILDING INFORMATION

Scale
AS NOTED @ A1

Date
MARCH 2018

Drawn By
AJW

Drawing Number	Rev
2740318	

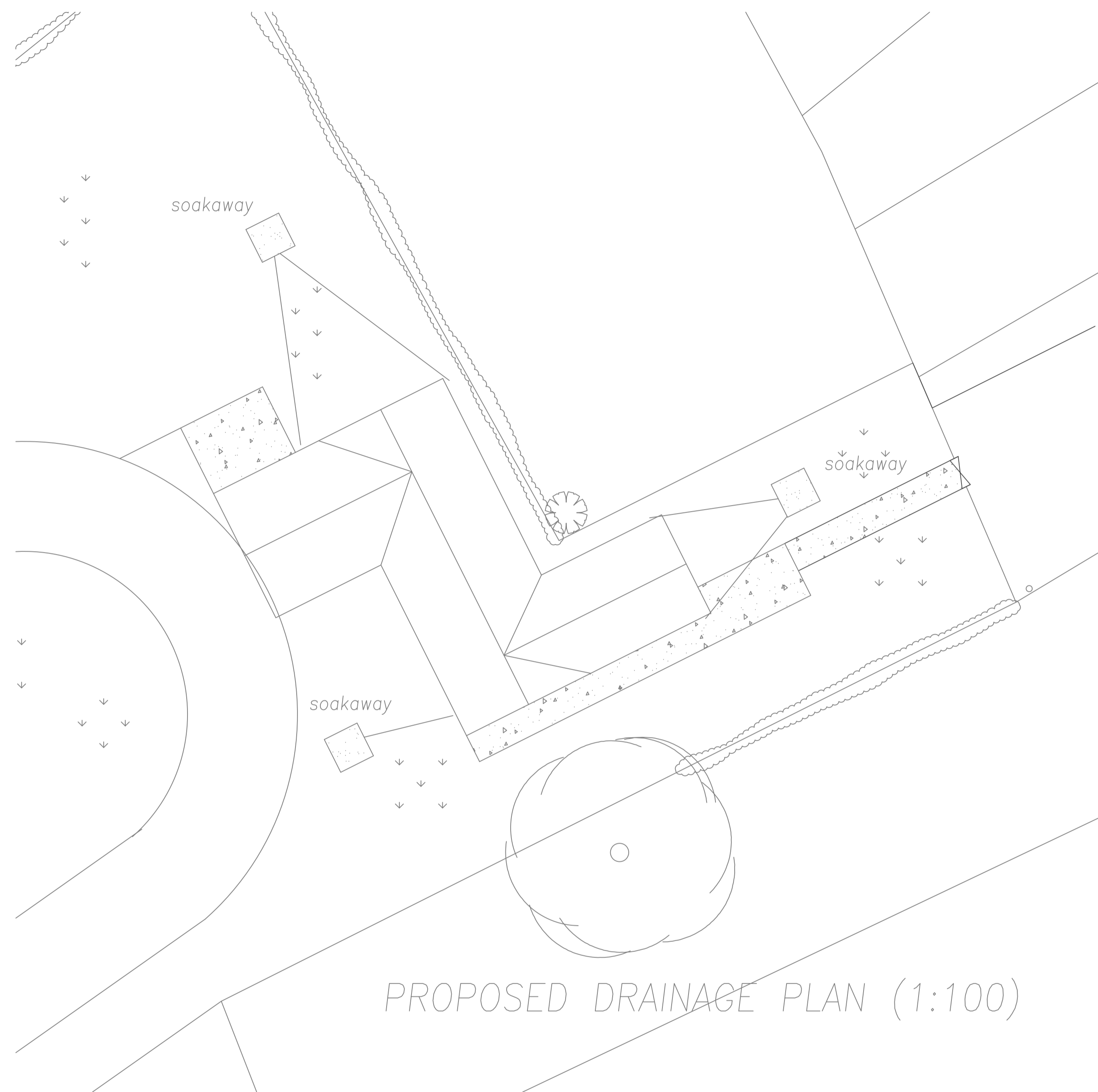

PROPOSED DRAINAGE PLAN (1:100)

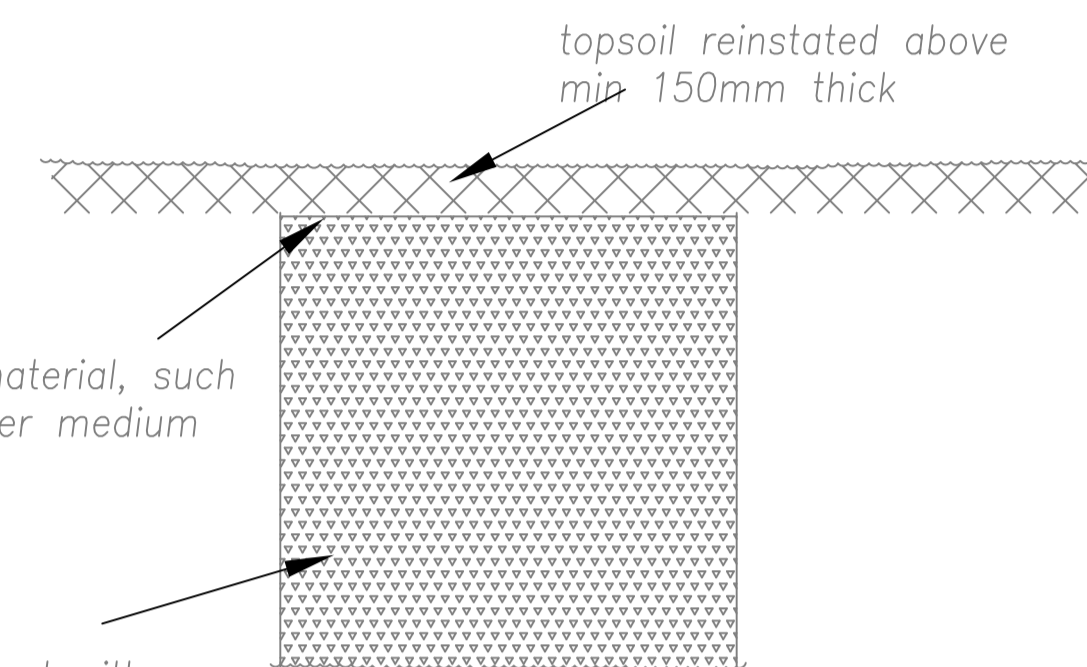

single layer of geotextile material, such as terram, between the filter medium and the topsoil

1.2m square x 1.2m deep hole lined with geotextile material and filled with clean uncompacted stone, (with no fines present) to act as a filter medium. Stone size between 100mm and 25mm diameter.

TYPICAL SURFACE WATER SOAKAWAY DETAIL (1:20)

This drawing forms part of a planning application/building control application only and should not be used as a construction drawing, the information shown is for reference purposes only. All dimensions should be thoroughly checked on site prior to commencement. In any instance the location of any boundary shall be confirmed and agreed with the adjacent owner if applicable. No part of the works shall be constructed so that it affects a trespass upon an adjacent property. All work shall be carried out in accordance with the Party Wall Act of 1996. All work shall be carried out in strict accordance with the British Standard Codes of Practice, Building Control requirements and respective manufacturers instructions. It is the clients responsibility to ensure that any structural design is thoroughly checked and verified by a structural engineer.

Equestrian Design

EQUESTRIAN DESIGN
5 WASLEY CLOSE,
FEARNHEAD,
WARRINGTON,
CHESHIRE,
WA2 0DH

Tel 01925 824523
Mobile 07506 721770
Email info@equestriandesign.co.uk

Client
MS A HENDRIKS

Job Title
PROPOSED REPLACEMENT STABLE
BLOCK TO LAND TO THE REAR
OF 5 THE ROW, BRIGHTWELL
BALDWIN, WATLINGTON,
OXFORDSHIRE. OX49 5NZ

Drawing Title
PROPOSED DRAINAGE
INFORMATION

Scale
AS NOTED @ A1

Date
MARCH 2018

Drawn By
AJW

Drawing Number	Rev
2730318	

This page is intentionally left blank