

Outline planning permission P14/5286/O
 Ancillary Highways Works

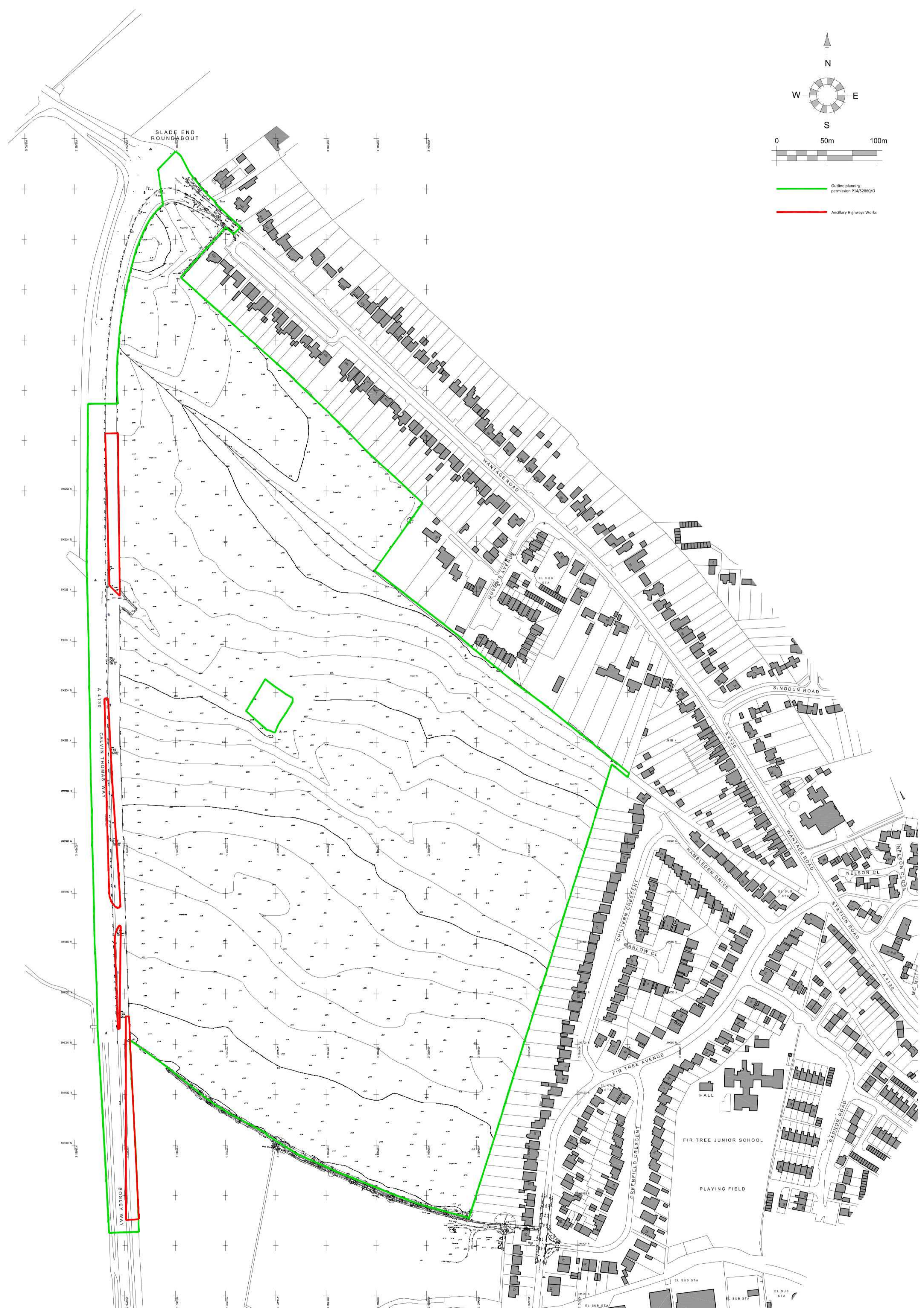

REV. DATE	REVISIONS:	BY	STATUS:
A 18.10.18	Traffic islands added.	RPO	

Planning

CLIENT:	St Edward (Berkeley Group)	PROJECT:	Land to the west of Wallingford Ancillary Highways Works
SCALE:	1:2500 (A2 ORIGINAL)	DRAWING:	Overlay Of Planning Boundaries
DRAWN:	RPO		
DATE:	July 2018	16381	S120 A

architecture planning masterplanning
 Broadmeade House, Farnham Business Park,
 Weydon Lane, Farnham, Surrey GU9 8QT.
 info@osparchitecture.com www.osparchitecture.com
 Tel: 01252 267878

© COPYRIGHT EXISTS ON THE DESIGNS AND INFORMATION SHOWN ON THIS DRAWING
 This drawing may be scaled or cross referenced to the scale bar for planning application purposes only. Do not scale for any other purpose, use figured dimensions only. Subject to site survey and all necessary consents. All dimensions to be checked by user and any discrepancies, errors or omissions to be reported to the Architect before work commences. This drawing is to be read in conjunction with all other relevant materials.

This page is intentionally left blank