

© Crown copyright and database rights 2019 Ordnance Survey 100018668



South and Vale GIS  
Printed on 4 January 2019  
at a scale of 1:4,800



South Oxfordshire District Council is licensed to use Ordnance Survey mapping for its own business use as a member of the Public Sector Mapping Agreement.

Persons viewing this mapping should contact Ordnance Survey copyright for advice where they wish to use Ordnance Survey mapping for their own use.

notes

# Appendix B

**title**  
land to the rear of unit 1  
christmas lane  
thame ox9 2by

**project number**  
132

**date**  
aug 18

**scale**  
1-100, 1-200  
& 1-1250 @ A1

**drawing no**  
10

revision	description	date

**emmetts.**  
architecture · planning · development

Unit 2c, Lupton Court, Lupton Road, Thame,  
Oxfordshire, OX9 3SE

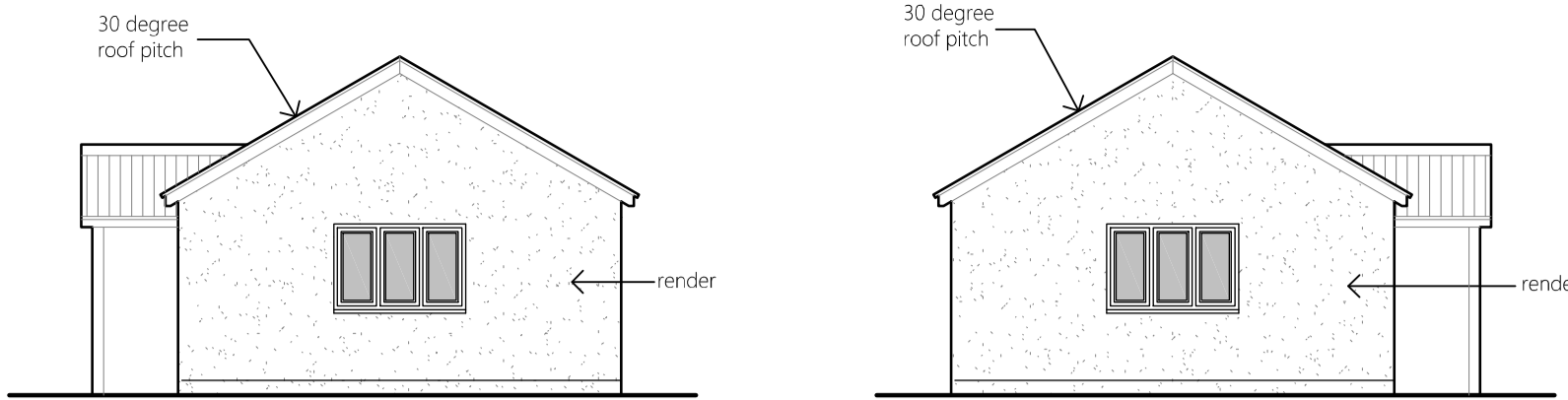
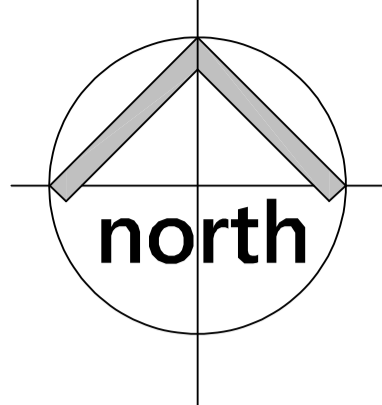

north elevation          south elevation

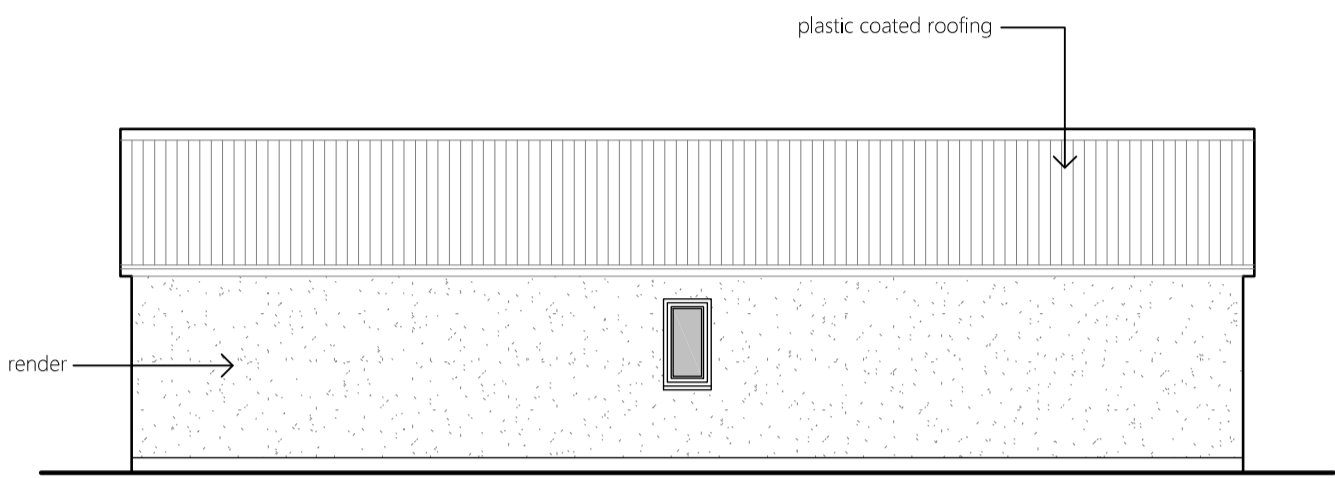

west elevation

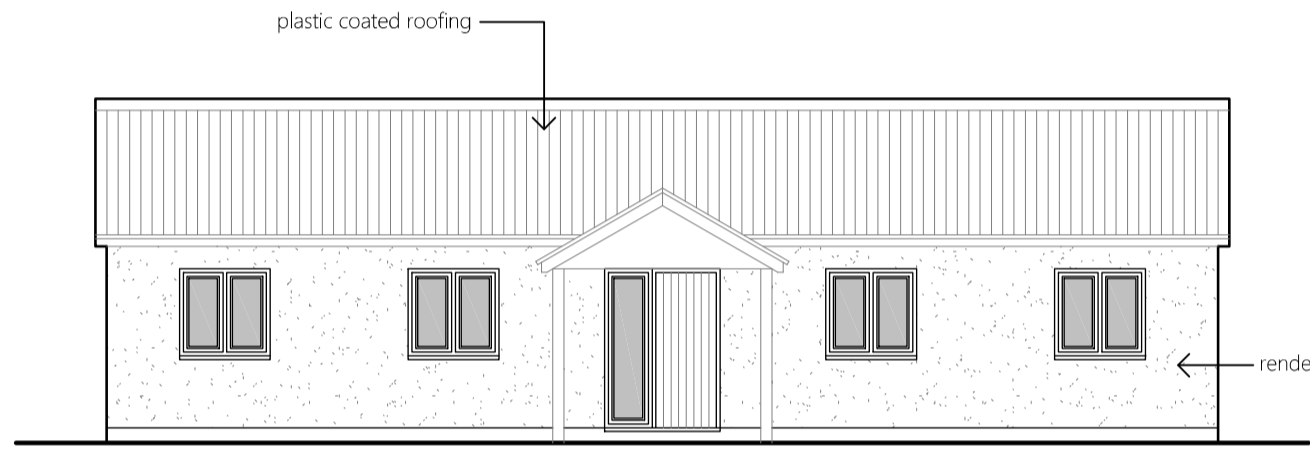

east elevation

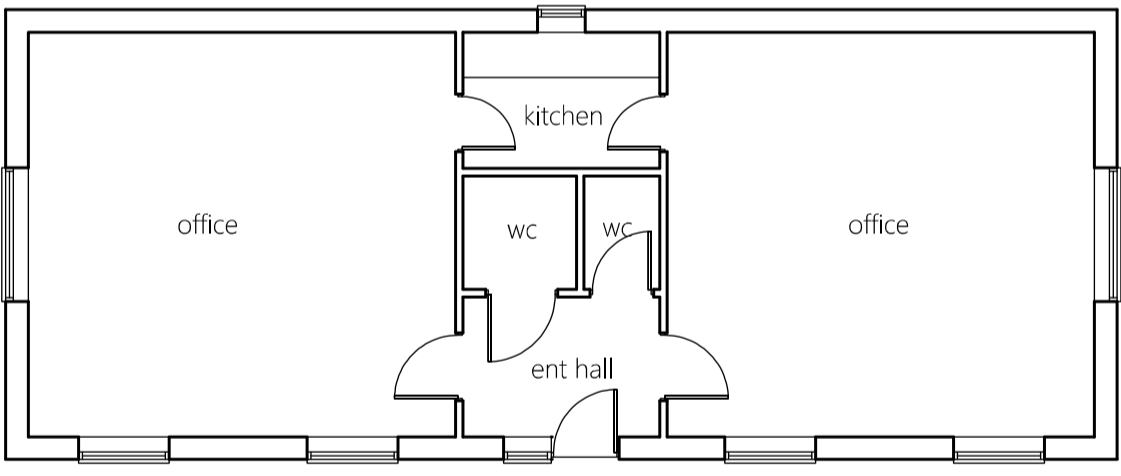

ground floor plan scale 1-100  
0m      5m      10m  
scale 1-100

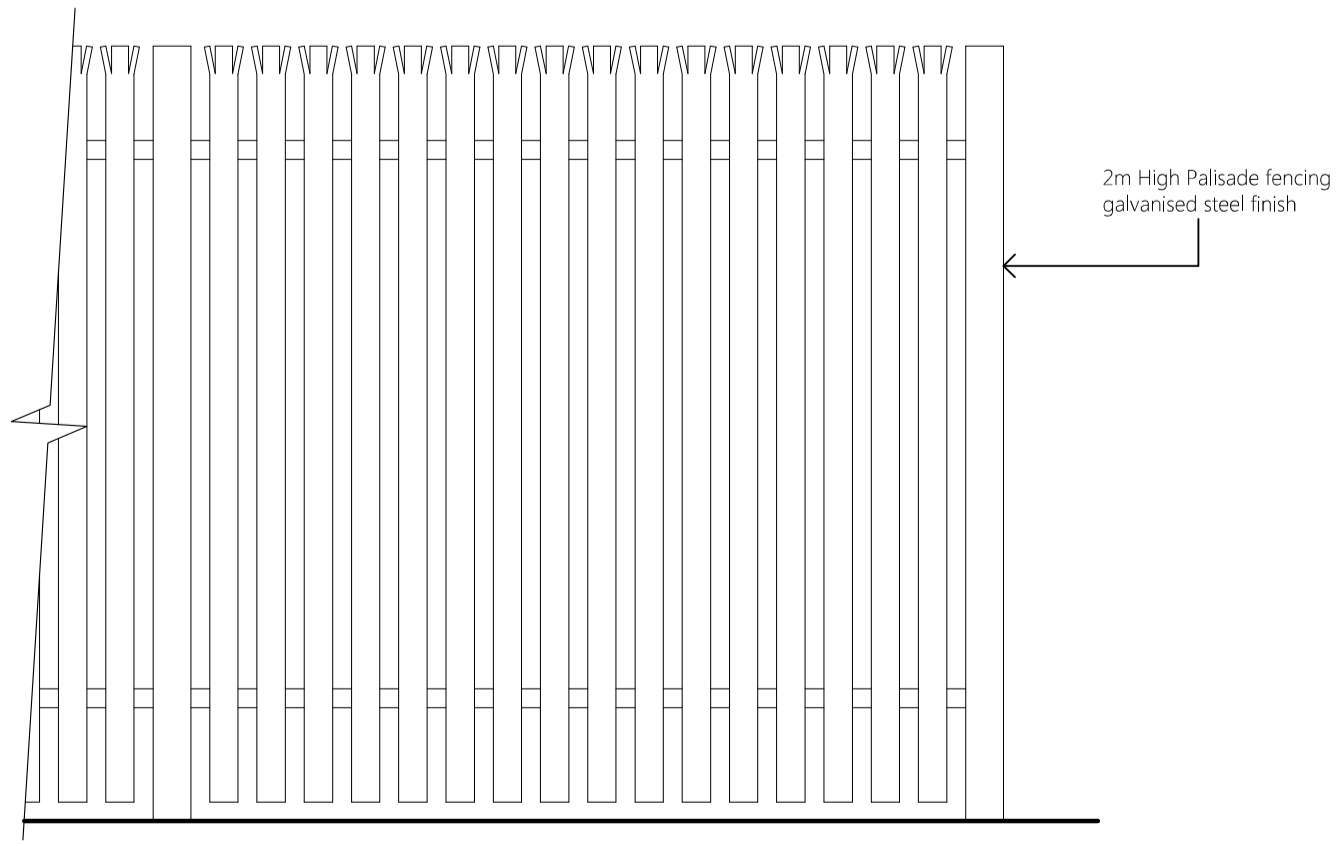

fencing elevation scale 1-20  
0m      1m      2m  
scale 1-20

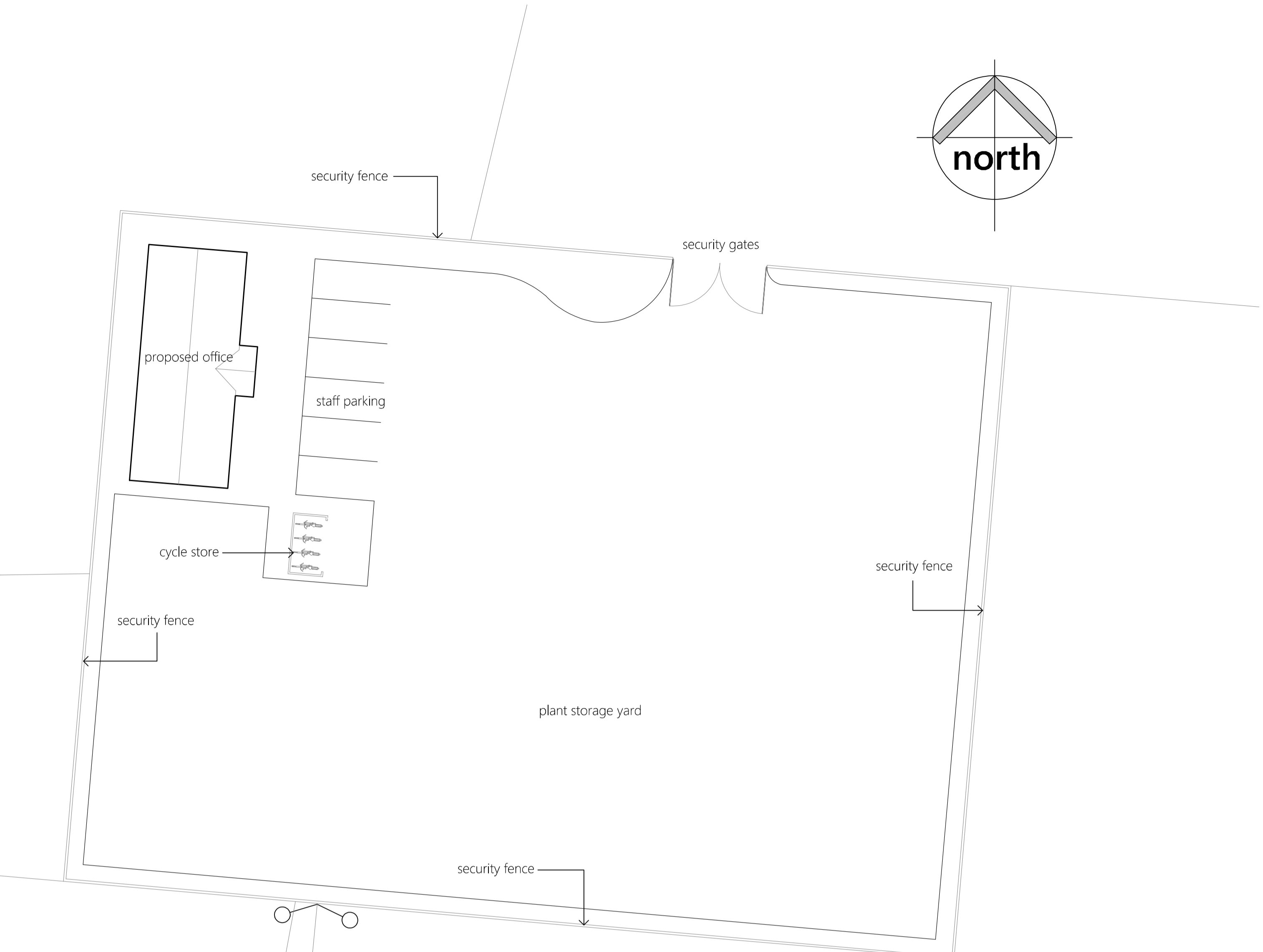

block plan scale 1-200  
0m      10m      20m  
scale 1-200

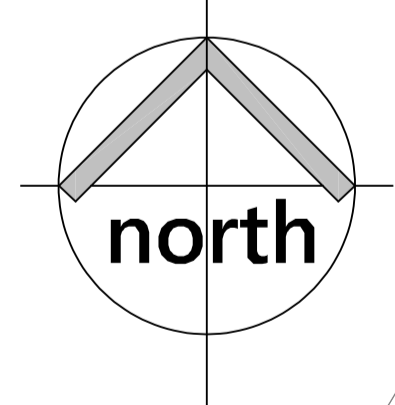

location plan scale 1-1250  
0m      50m      100m  
scale 1-1250