

Rev No.	Date	Drawn	Description
A	11/18	CD	red & blue edge boundaries added
B	11/18	CD	red & blue edge boundaries amended
C	12/18	CD	topo added
D	12/18	CD	various amendments
E	12/18	CD	various amendments

Mr & Mrs M Holburn  
New house, Ashbrook, The Croft, Aston Tirrold. OX11 9DL  
**Site plan**

may 2017 CD 1:500 @ A3  
**CDA175-SP E**

**cdalearchitect ltd**  
7 church close  
east hagbourne  
ox11 9lp  
reg. eng. 7815944





# North-east Elevation



Rev No.	Date	Drawn	Description
A	11/18	CD	various amendments
B	11/18	CD	various amendments
C	11/18	CD	various amendments

Mr & Mrs M Holburn  
 New house, Ashbrook, The Croft, Aston Tirrold. OX11 9DL

## Proposed elevations (1 of 4)

nov 2018 CD 1:50 @ A3

CDA175-04 C

cd architect ltd  
 7 church close  
 east hagbourne  
 ox11 9lp  
 reg. eng. 7815944

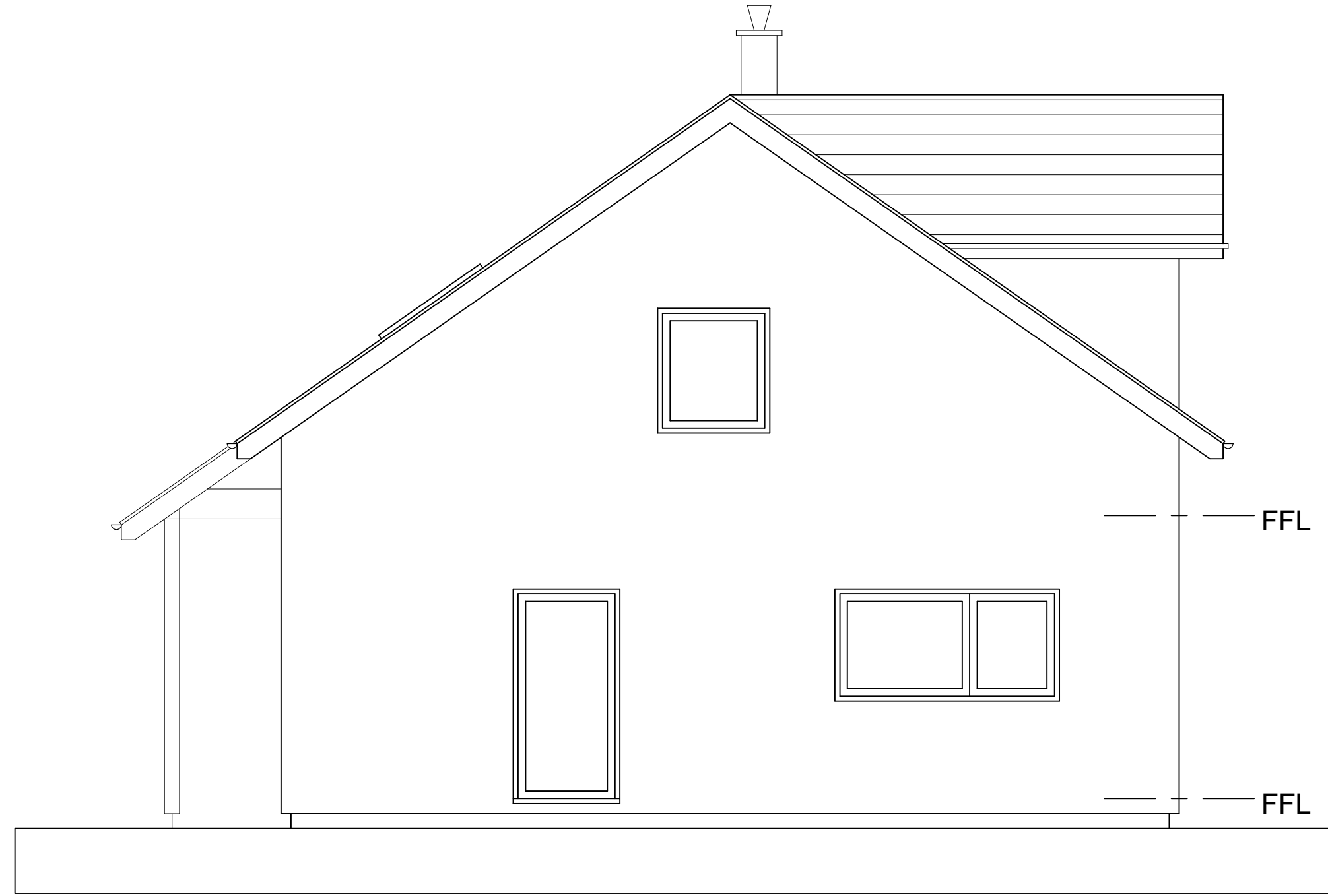

# North-west Elevation



Rev No.	Date	Drawn	Description
A	11/18	CD	various amendments
B	11/18	CD	various amendments
C	11/18	CD	various amendments

Mr & Mrs M Holburn  
 New house, Ashbrook, The Croft, Aston Tirrold. OX11 9DL  
**Proposed elevations (4 of 4)**

nov 2018 CD 1:50 @ A3

**CDA175-07 C**

**cdlearchitect ltd**

7 church close  
 east hagbourne  
 ox11 9lp  
 reg. eng. 7815944

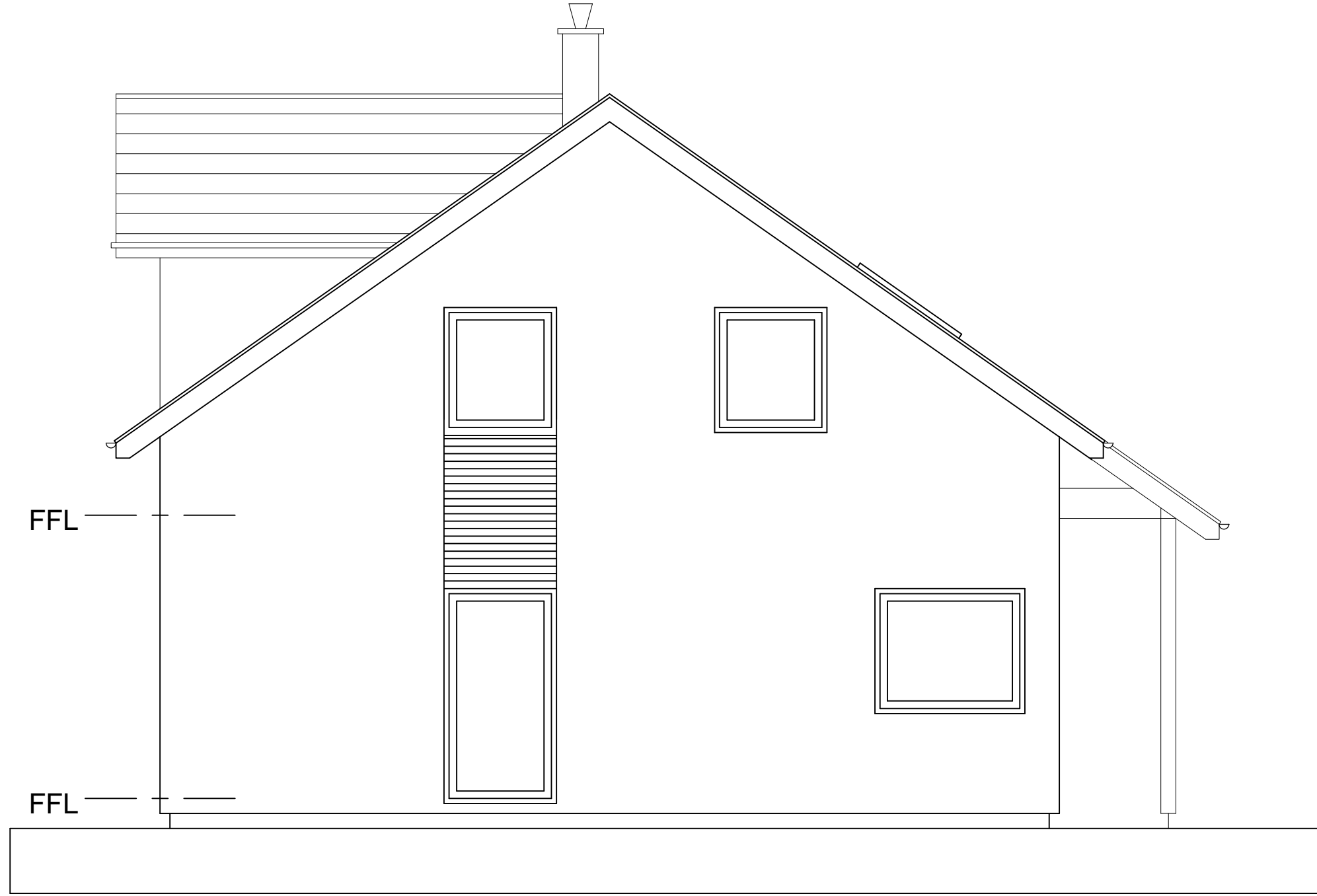

# South-east Elevation



Rev No.	Date	Drawn	Description
A	11/18	CD	various amendments
B	11/18	CD	various amendments
C	11/18	CD	various amendments

Mr & Mrs M Holburn  
 New house, Ashbrook, The Croft, Aston Tirrold. OX11 9DL  
**Proposed elevations (2 of 4)**

nov 2018 CD 1:50 @ A3

**CDA175-05 C**

**cd architect ltd**  
 7 church close  
 east hagbourne  
 ox11 9lp  
 reg. eng. 78 15944



# South-west Elevation



Rev No.	Date	Drawn	Description
A	11/18	CD	various amendments
B	11/18	CD	various amendments
C	11/18	CD	various amendments

Mr & Mrs M Holburn  
 New house, Ashbrook, The Croft, Aston Tirrold. OX11 9DL

## Proposed elevations (3 of 4)

nov 2018 CD 1:50 @ A3

CDA175-06 C

cd architect ltd

7 church close  
 east hagbourne  
 ox11 9lp  
 reg. eng. 78 15944