

scale 1:3363

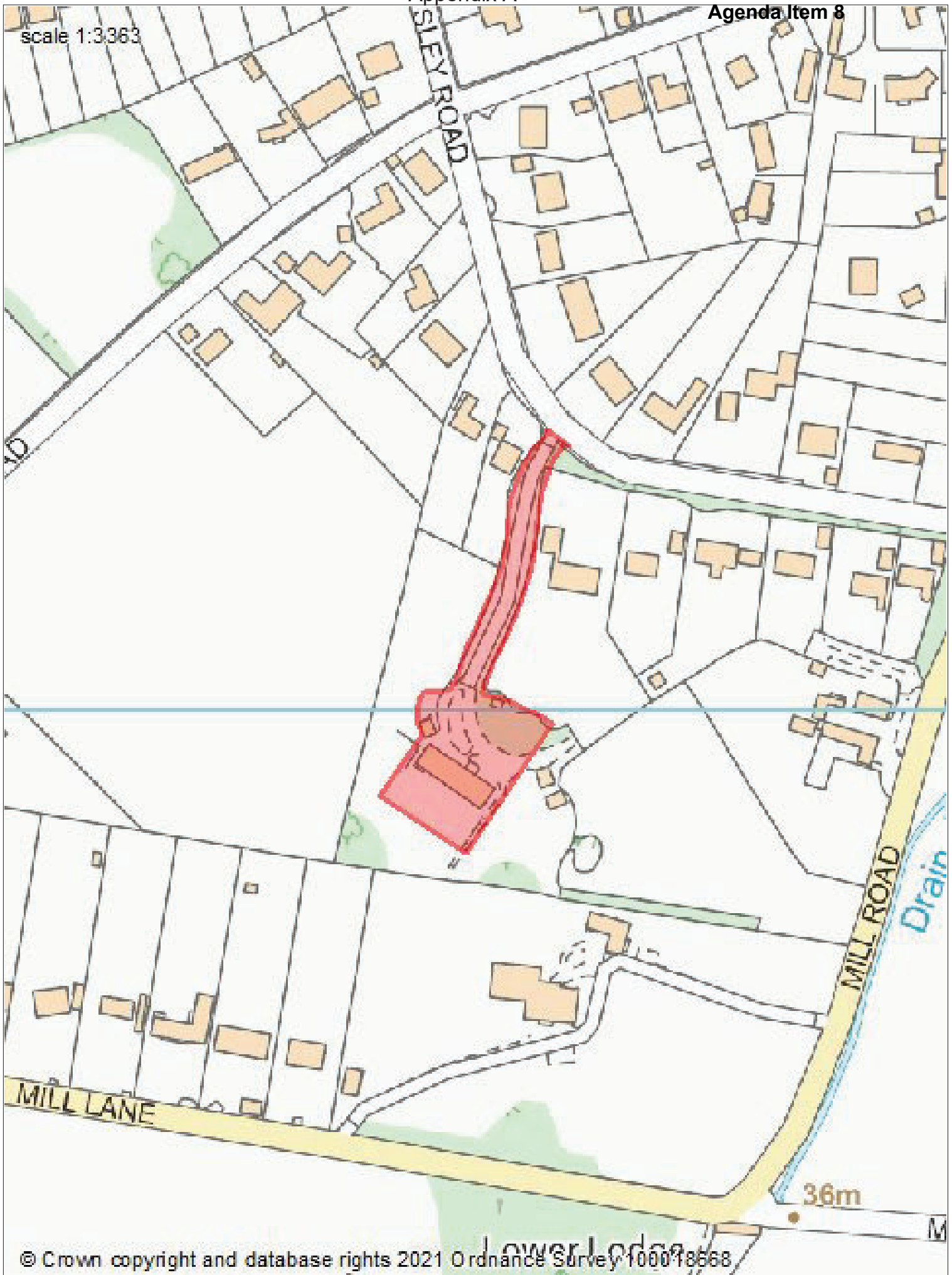

© Crown copyright and database rights 2021 Ordnance Survey 100018668

Appendix B



C	06.01.22	Updated Location Plan
B	22.06.21	Updated Location Plan
A	15.03.21	Outline Planning Application Submission

rev	date	note
-----	------	------

dwg

11.02.21

Client
Mr & Mrs Stewart

PA-01

Project Title
Kingsley House
Crowsley Road
Shiplake
RG9 3LU

Drawing Title
Location Plan

PAULSOUTHHOUSEARCHITECTS

1:1250 @ A4

The Hangar
Stanton St.John
Oxford OX33 1AG

Telephone: 01865 686108
Mobile: 07939 005458
studio@paulsouthhouse.co.uk

Page 24





Existing Site Plan
1:500

Proposed Site Plan
1:500

LEGEND

- BOUNDARY LINE
- EXISTING TREE
- NEW TREE
- EXISTING HEDGE

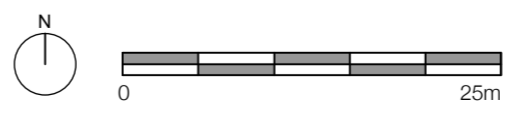

rev	date	note
E	24.06.21	Amended site plan to remove further layout information
D	22.06.21	Layout Information Omitted
C	07.06.21	Amended Car EV Charging Point Position
B	17.05.21	Passing Place 2 Amended
A	15.03.21	Outline Planning Application Submission

Client: Mr & Mrs Stewart
 Project Title: **Kingsley House**
 Crowsley Road
 Shiplake
 RG9 3LU

PAULSOUTHHOUSEARCHITECTS
 The Hangar
 Stanton St John
 Oxford OX33 1AG

Telephone: 01865 696108
 Mobile: 07939 005458
 studio@paulsouthouse.co.uk

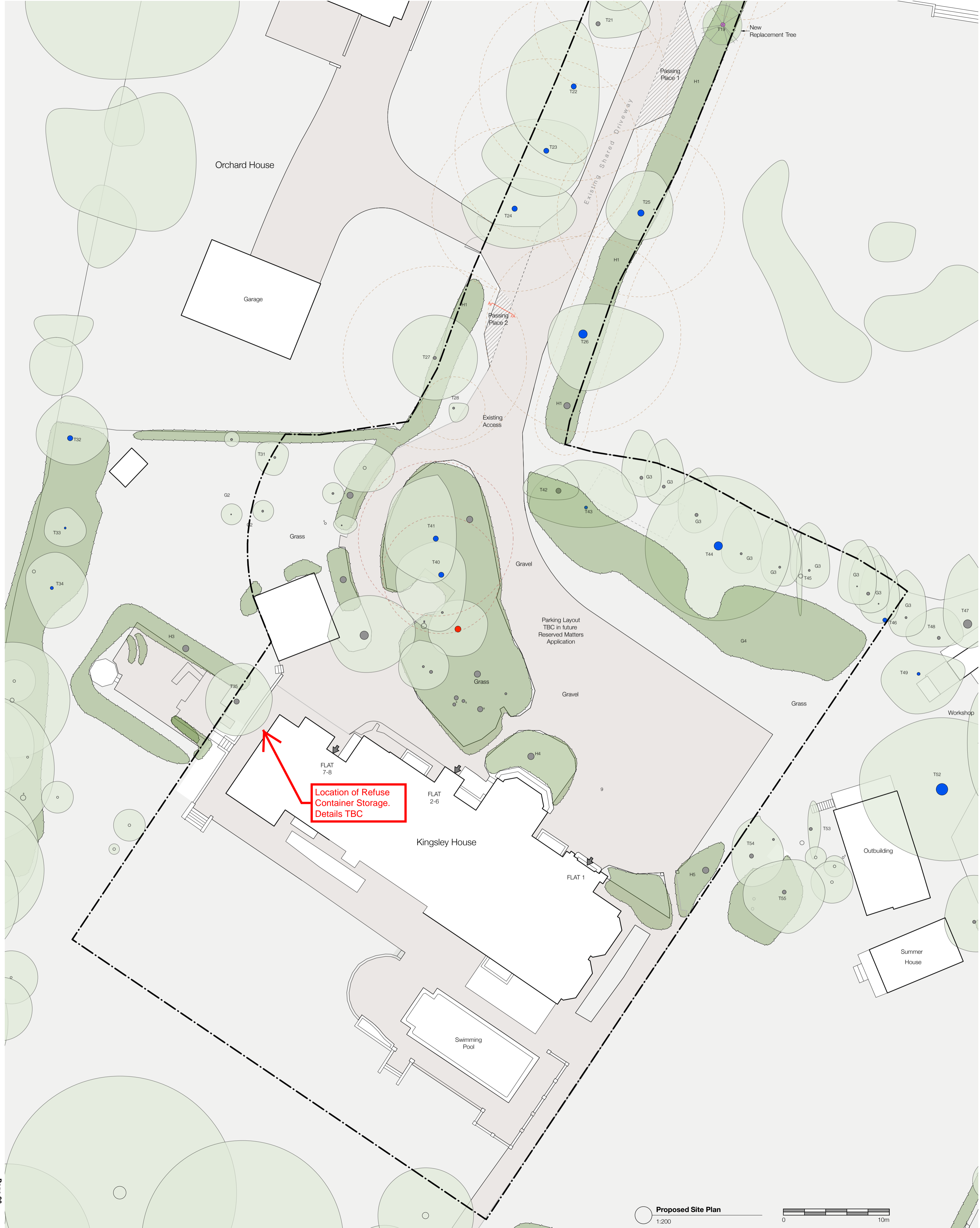

Proposed Site Plan
1:200

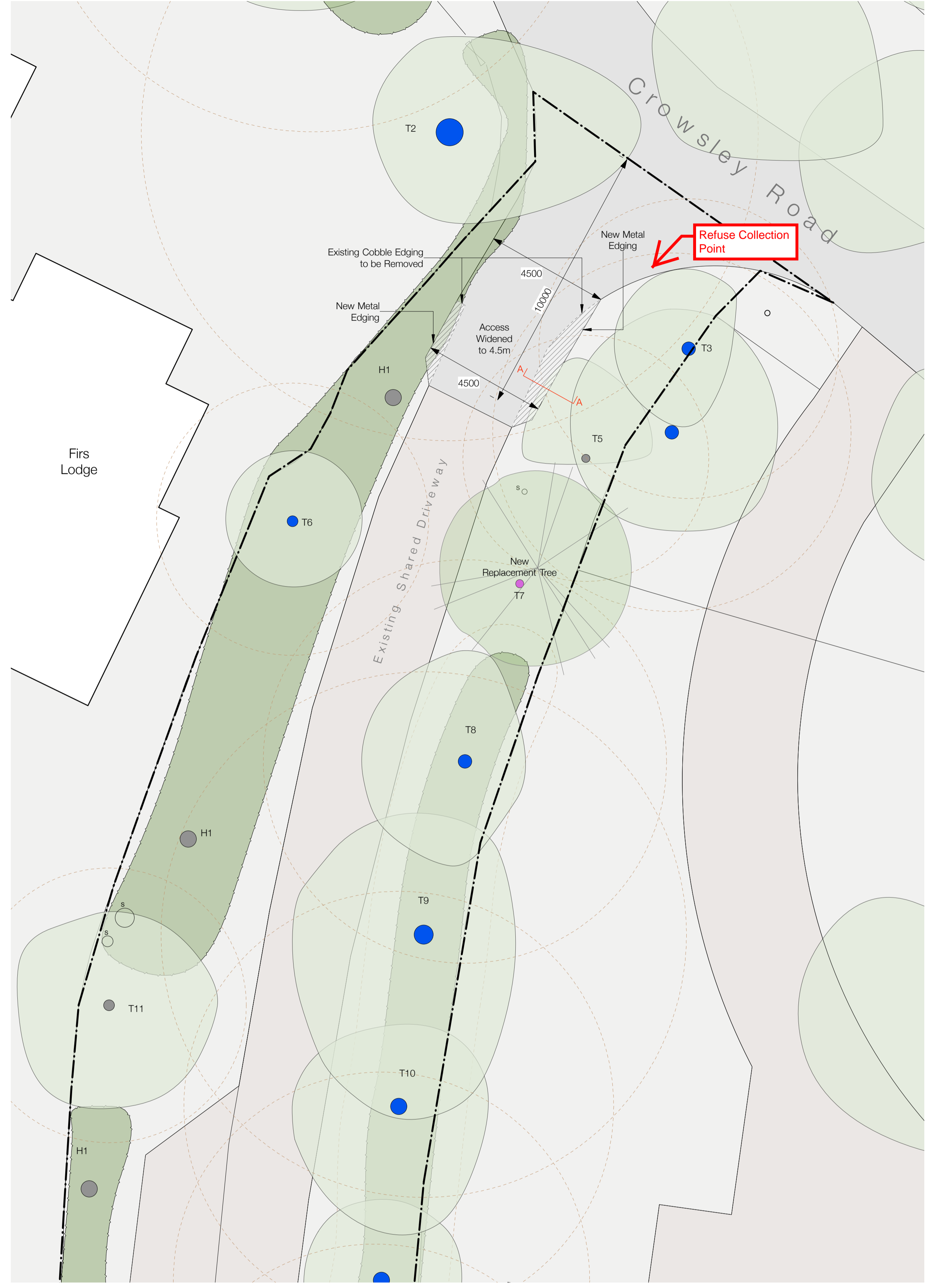

Proposed Site Access
1:100

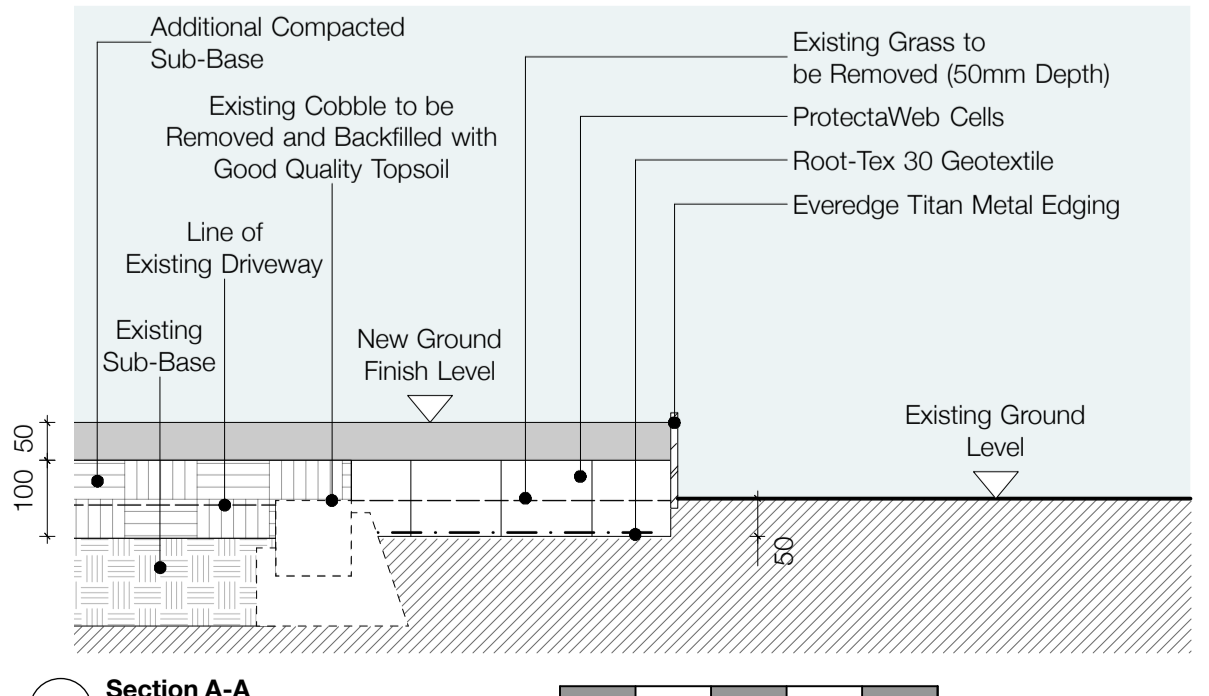

Section A-A
1:10

LEGEND

- BOUNDARY LINE
- ROOT PROTECTION AREA (ONLY T1 TO T28 INDICATED TO ACCORD WITH ARBORCULTURAL REPORT)
- EXISTING TREE
- NEW TREE
- EXISTING HEDGE
- CAR EV CHARGING POINT

rev	date	note
E	24.06.21	Amended site plan to remove further layout information
D	22.06.21	Layout Information Omitted
C	17.06.21	Amended Car EV Charging Point Position
B	17.06.21	Amended Site Entry and Section A-A added
A	15.03.21	Outline Planning Application Submission

Client: Mr & Mrs Stewart
Project Title: Kingsley House
Crowley Road, Shipdale, RG9 3LU
Drawing Title: Proposed Site Plan and Site Access
Scale: 1:200 1:100 1:10 @ A1
The Hangar, Stanton St John, Oxford, OX33 1AG
Telephone: 01865 6961108
Mobile: 07926 006469
studio@paulsouthouse.co.uk