

# Appendix 1

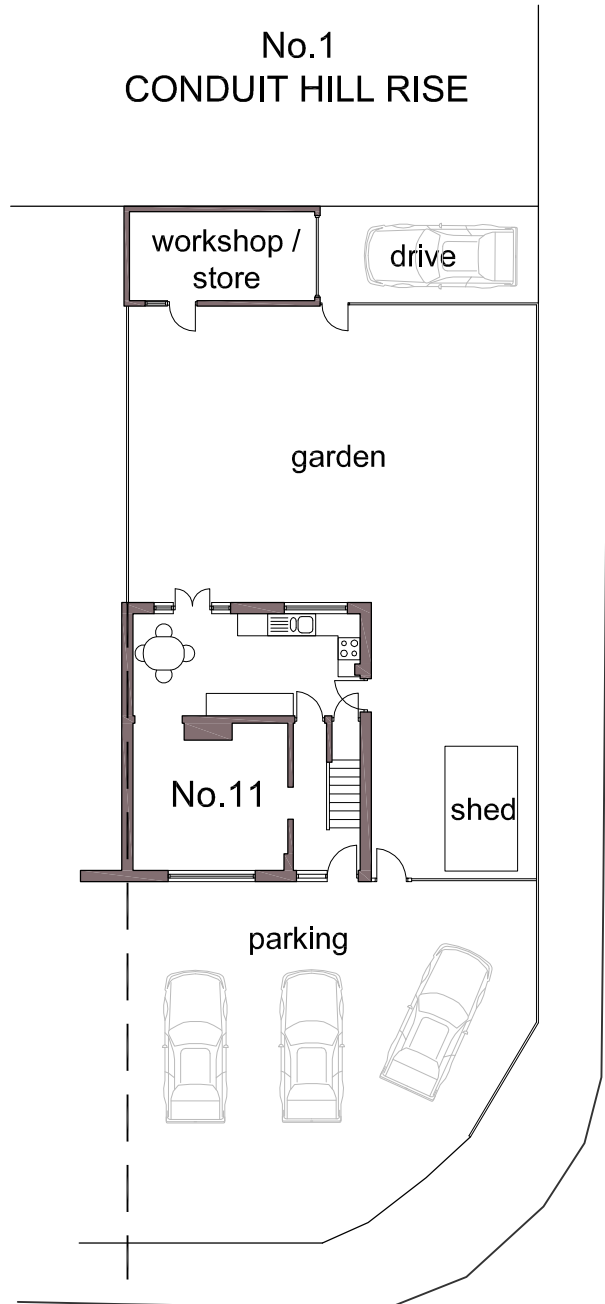

2 Existing Site (Block) Plan  
1:200

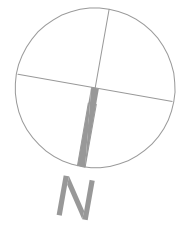
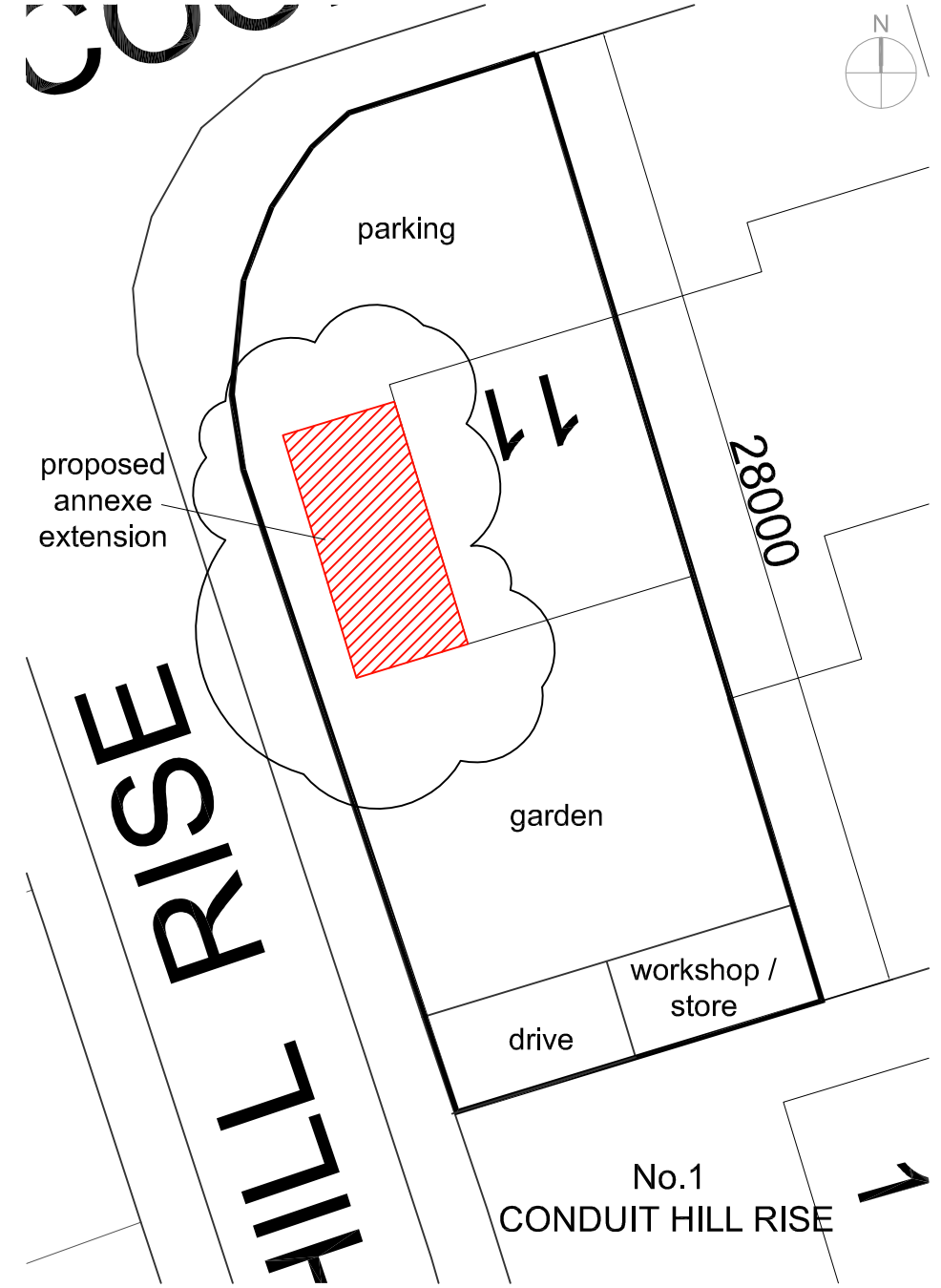

3 Proposed Site (Block) Plan  
1:200

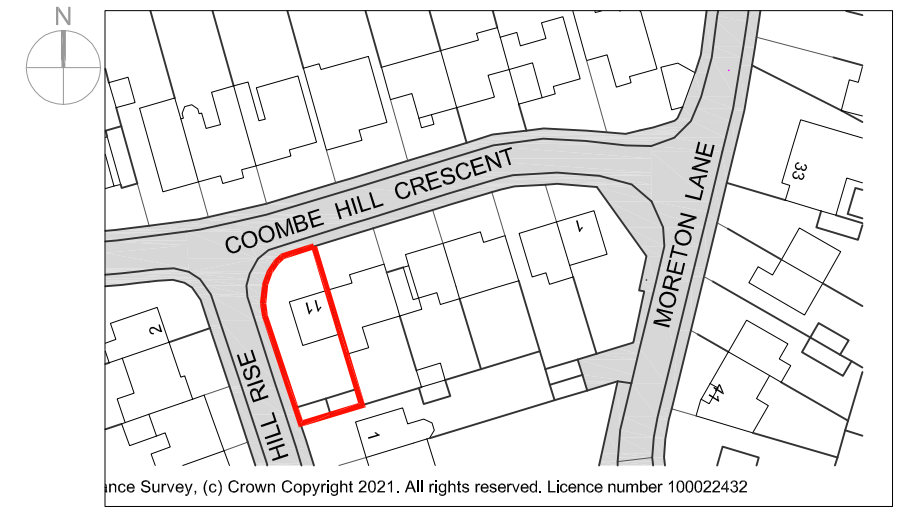

1 Location Plan  
1:1250

SITE ADDRESS:  
12 Coombe Hill Crescent  
Thame  
Oxfordshire  
OX9 2EQ

**RKA+D**  
RESH KUYPERS ARCHITECTURE + DESIGN  
email: [resh@rkaandd.co.uk](mailto:resh@rkaandd.co.uk)  
mobile: 07775608840  
website: [www.rkaandd.co.uk](http://www.rkaandd.co.uk)

Date:	03.12.21
Stage:	PLANNING APPLICATION
Client:	Mr and Mrs Reilly Coombe Hill Crescent, Thame
Project:	TWO-STOREY ANNEXE EXTENSION
Drawing Ref:	PL001 - LOCATION & SITE PLAN Revision 2 - as clouded
Scale:	varies@A3

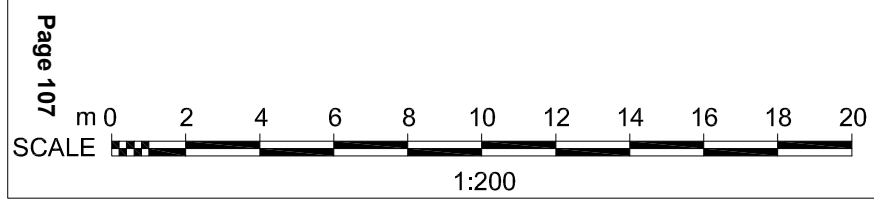

P21/S3a06/11a Item 11

# Appendix 2

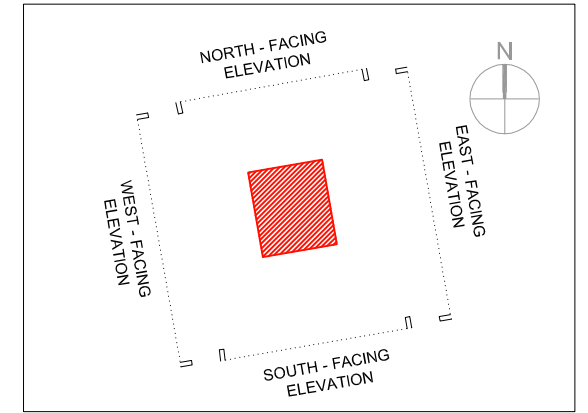

## MATERIALS

- ① EXISTING WALLS: Brown mix brick. Dark (charcoal/dark brown club hung tile).
- ② EXISTING WINDOWS & DOORS: White uPVC.
- ③ EXISTING ROOF: Brown concrete pantile. White uPVC fascias, soffits. White plastic rainwater goods.
- ④ PROPOSED WALLS: Brown mix brick to match existing. Hung tile cladding.
- ⑤ PROPOSED DOORS & WINDOWS: To match existing.
- ⑥ PROPOSED ROOF: To match existing.

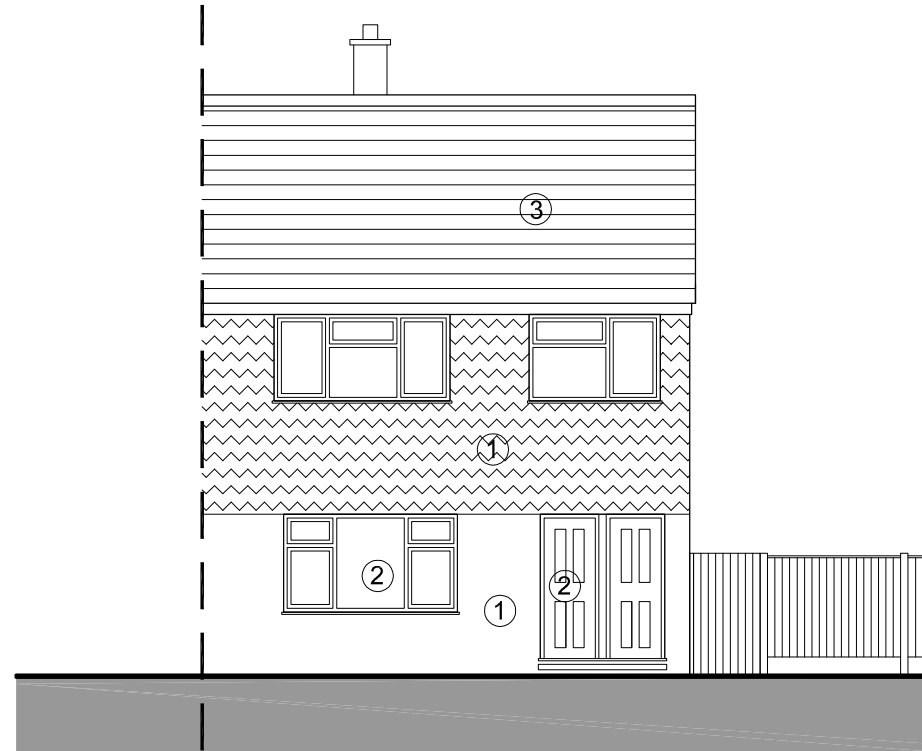

① Existing north-facing (street-facing) elevation

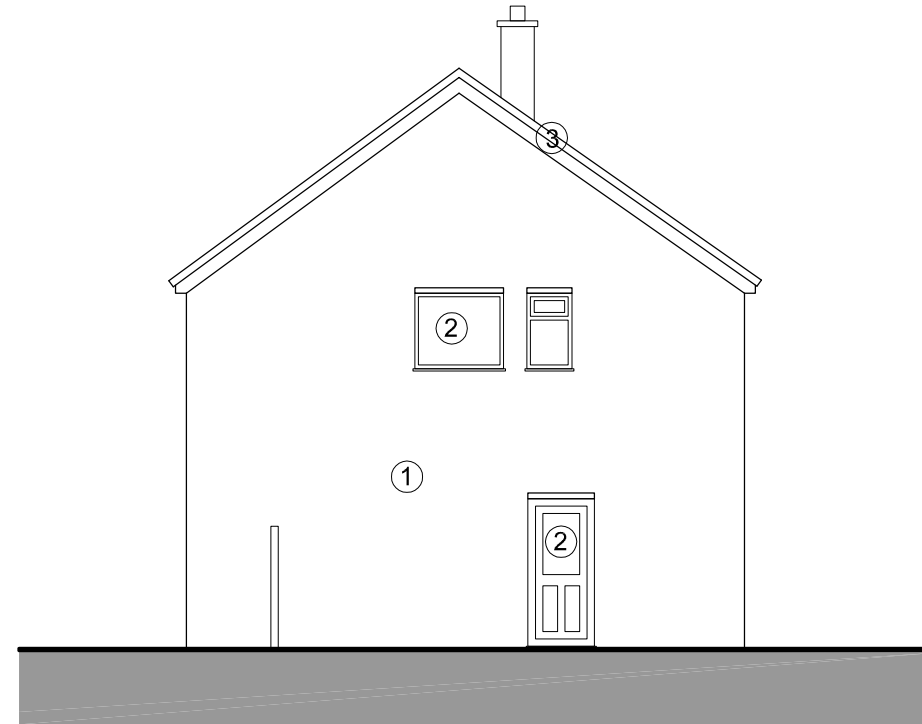

② Existing west-facing elevation

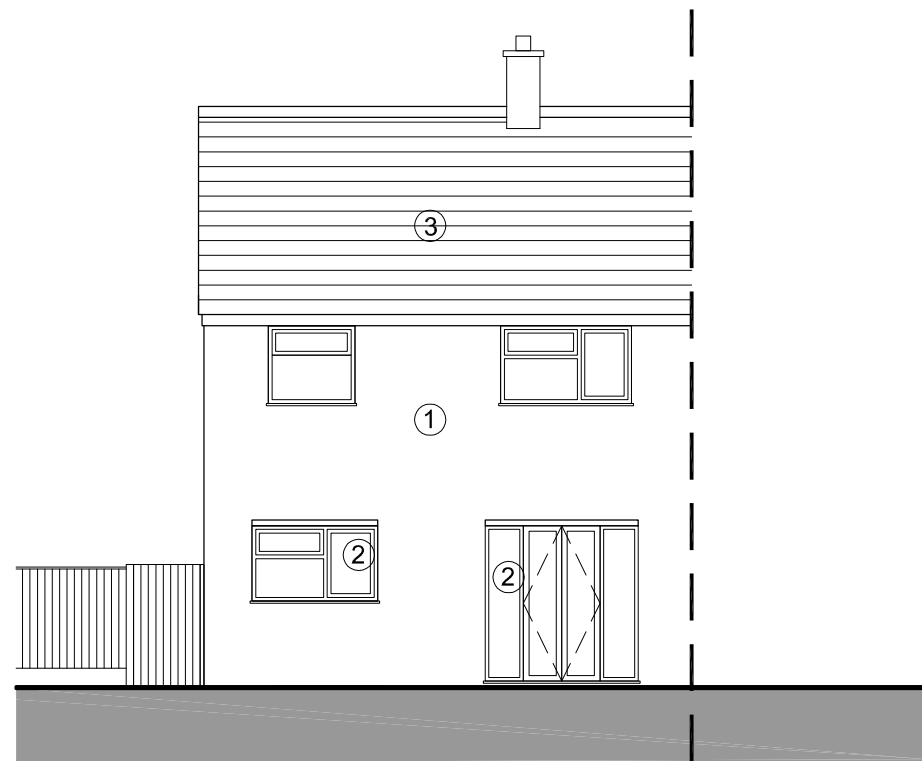

③ Existing south-facing (rear) elevation

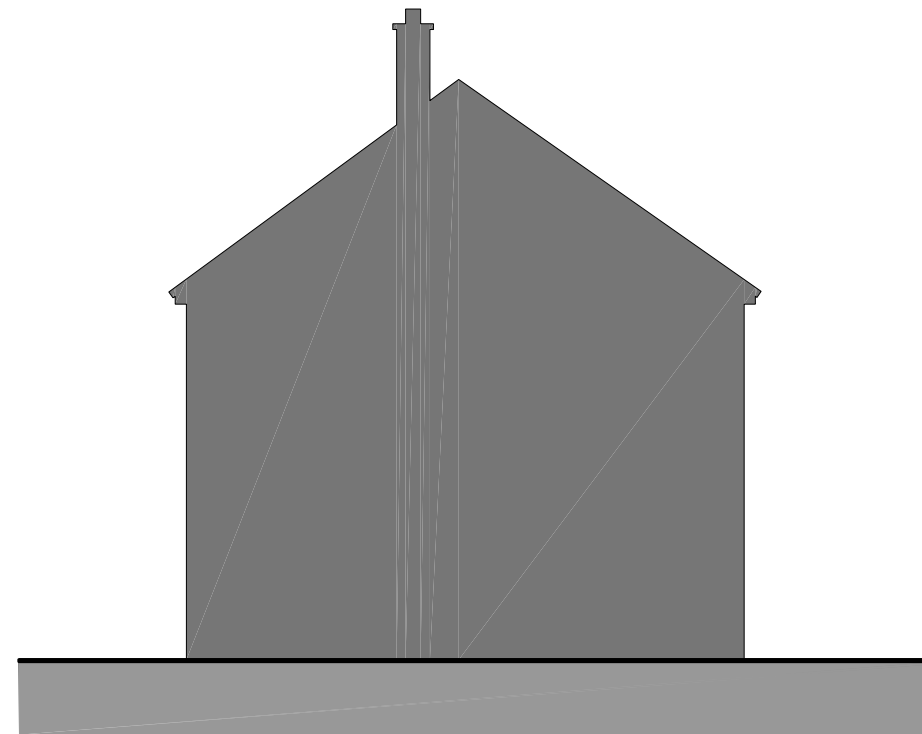

④ Existing east-facing elevation

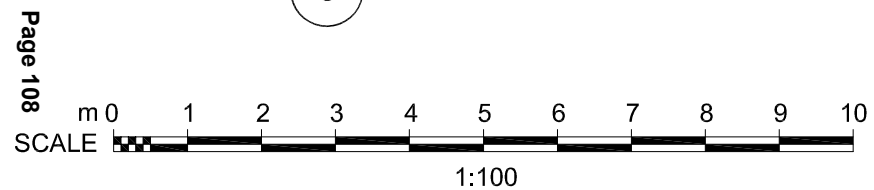

**RKA+D**  
 RESH KUYPERS ARCHITECTURE + DESIGN  
 email: [resh@rkaandd.co.uk](mailto:resh@rkaandd.co.uk)  
 mobile: 07775608840  
 website: [www.rkaandd.co.uk](http://www.rkaandd.co.uk)

Date:	16.09.21
Stage:	PLANNING APPLICATION
Client:	Mr and Mrs Reilly Coombe Hill Crescent, Thame
Project:	TWO-STOREY ANNEXE EXTENSION
Drawing Ref:	PL006 - EXISTING ELEVATIONS Revision 0
Scale:	1:100@A3

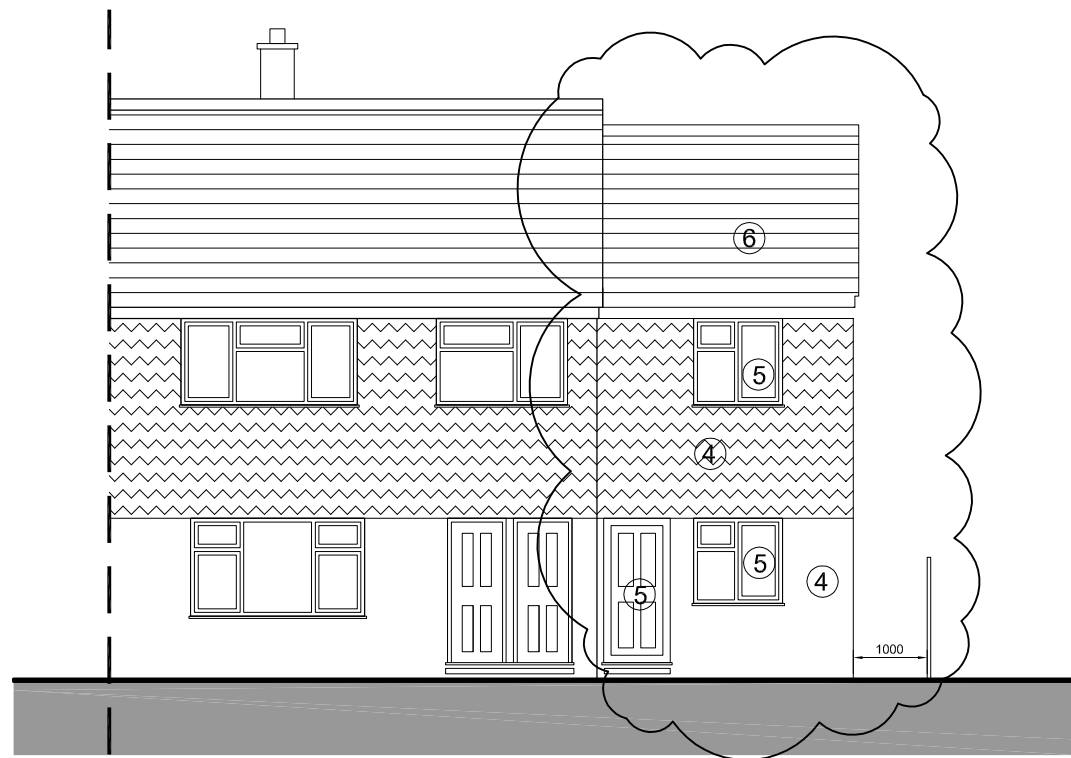

1 Proposed north-facing (street-facing) elevation

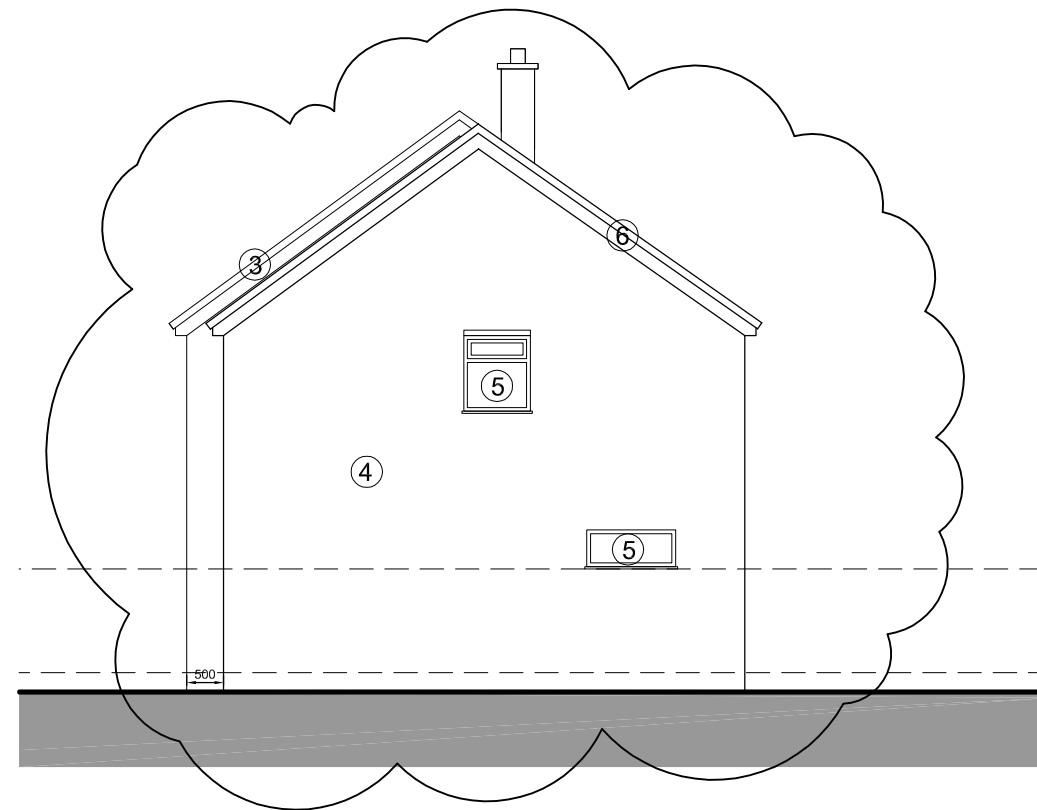

2 Proposed west-facing elevation

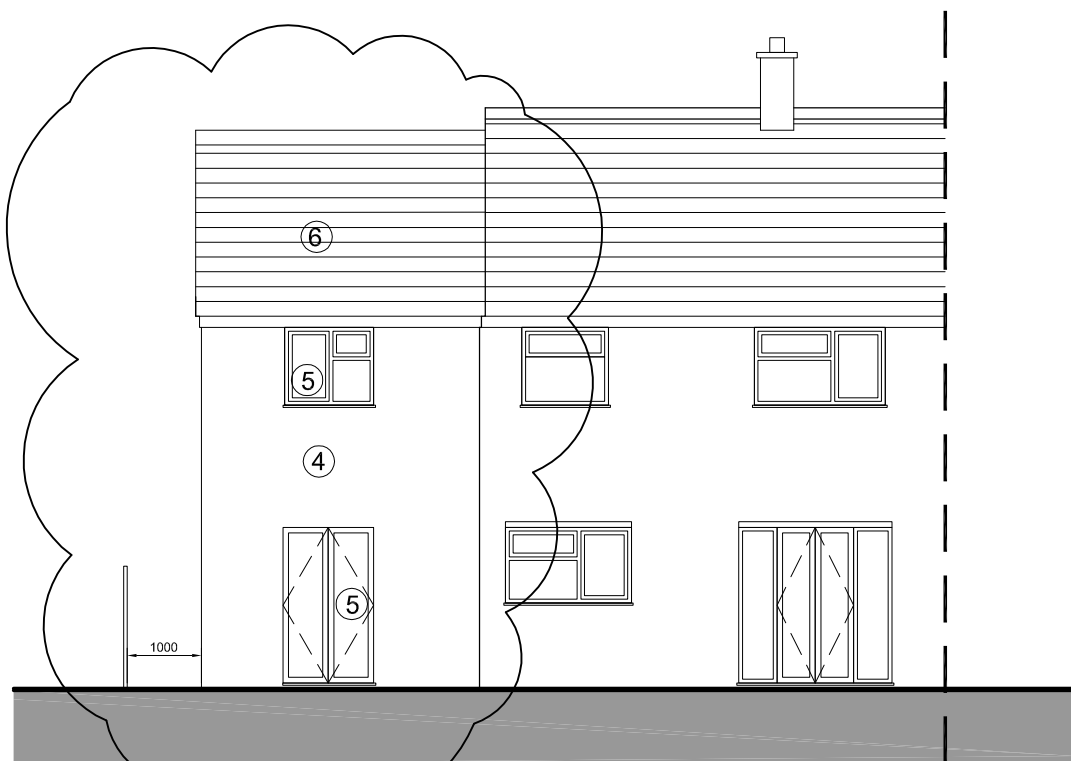

3 Proposed south-facing (rear) elevation

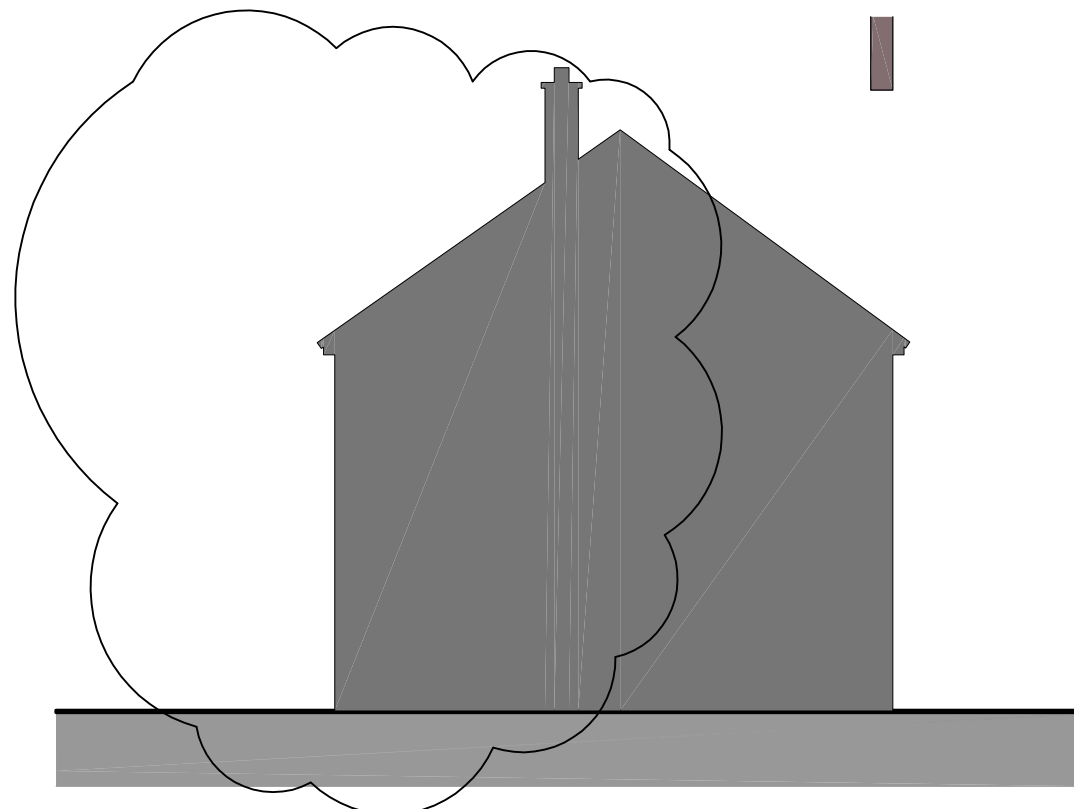

4 Proposed east-facing elevation

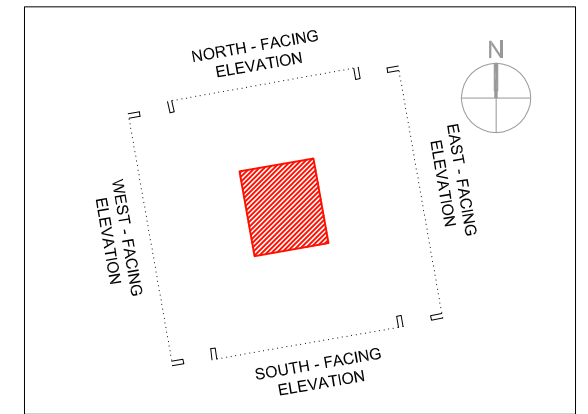

**MATERIALS**

- ① EXISTING WALLS: Brown mix brick. Dark (charcoal/dark brown club hung tile).
- ② EXISTING WINDOWS & DOORS: White uPVC.
- ③ EXISTING ROOF: Brown concrete pantile. White uPVC fascias, soffits. White plastic rainwater goods.
- ④ PROPOSED WALLS: Brown mix brick to match existing. Hung tile cladding.
- ⑤ PROPOSED DOORS & WINDOWS: To match existing.
- ⑥ PROPOSED ROOF: To match existing.

**RKA+D**  
 RESH KUYPERS ARCHITECTURE + DESIGN  
 email: [resh@rkaandd.co.uk](mailto:resh@rkaandd.co.uk)  
 mobile: 07775608840  
 website: [www.rkaandd.co.uk](http://www.rkaandd.co.uk)

Date:	03.12.21
Stage:	PLANNING APPLICATION
Client:	Mr and Mrs Reilly Coombe Hill Crescent, Thame
Project:	TWO-STOREY ANNEXE EXTENSION
Drawing Ref:	PL007 - PROPOSED ELEVATIONS Revision 2 - as clouded
Scale:	1:100@A3

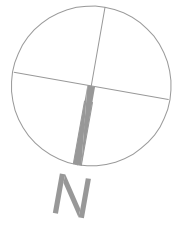

WALL TYPES & PLAN KEY	
	affected floor area
	existing wall
	new wall

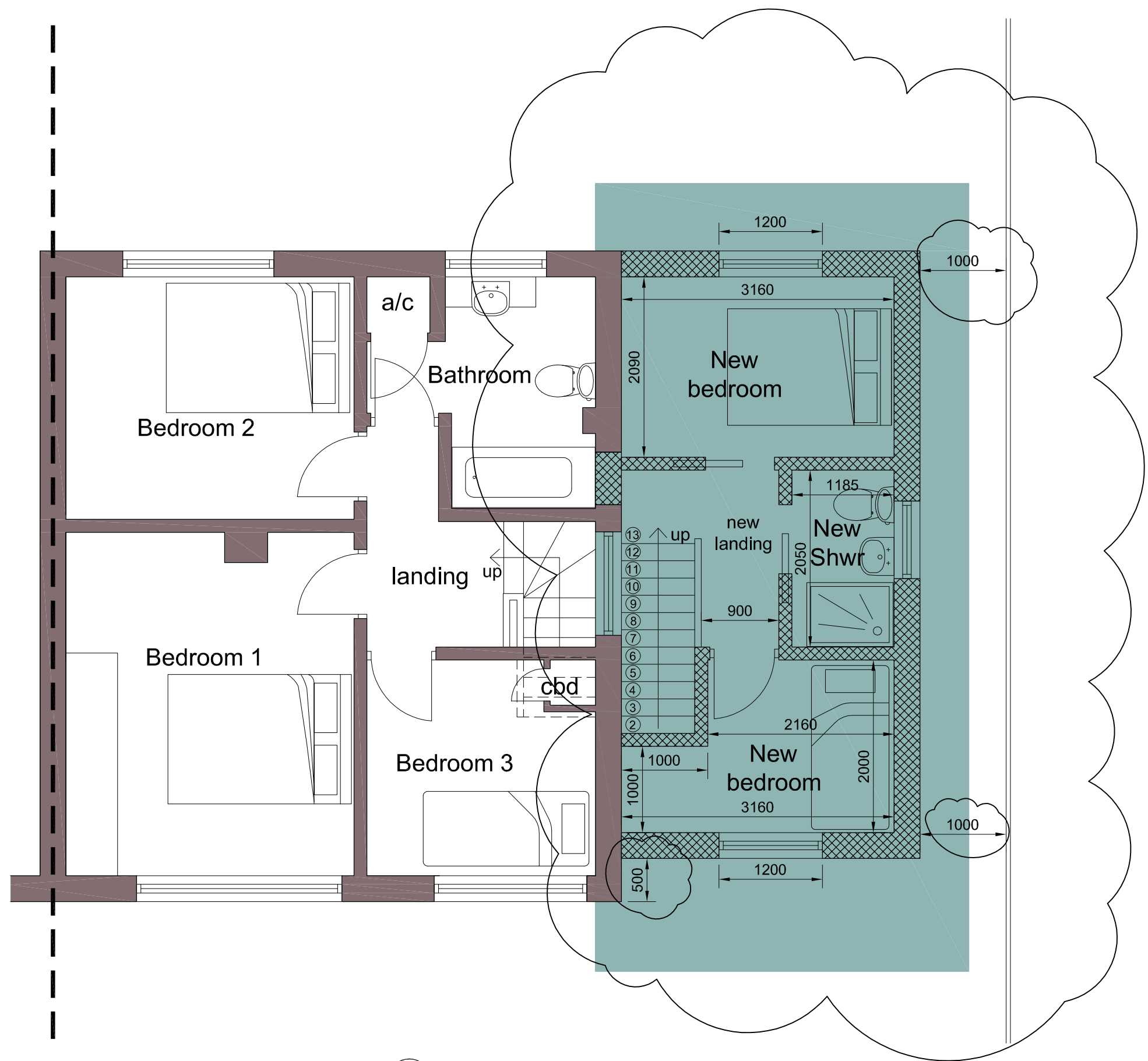

1 Proposed first floor plan

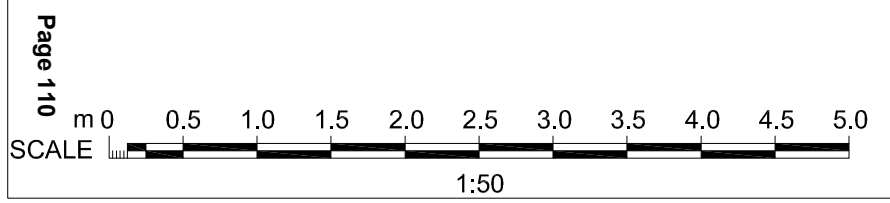

**RKA+D**  
 RESH KUYPERS ARCHITECTURE + DESIGN  
 email: [resh@rkaandd.co.uk](mailto:resh@rkaandd.co.uk)  
 mobile: 07775608840  
 website: [www.rkaandd.co.uk](http://www.rkaandd.co.uk)

Date:	03.12.21
Stage:	PLANNING APPLICATION
Client:	Mr and Mrs Reilly Coombe Hill Crescent, Thame
Project:	TWO-STOREY ANNEXE EXTENSION
Drawing Ref:	PL004 - PROPOSED FIRST FLOOR PLAN Revision 2 - as clouded
Scale:	1:100@A3

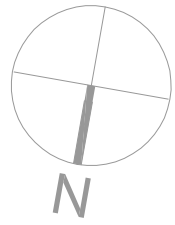

WALL TYPES & PLAN KEY	
	affected floor area
	existing wall
	new wall

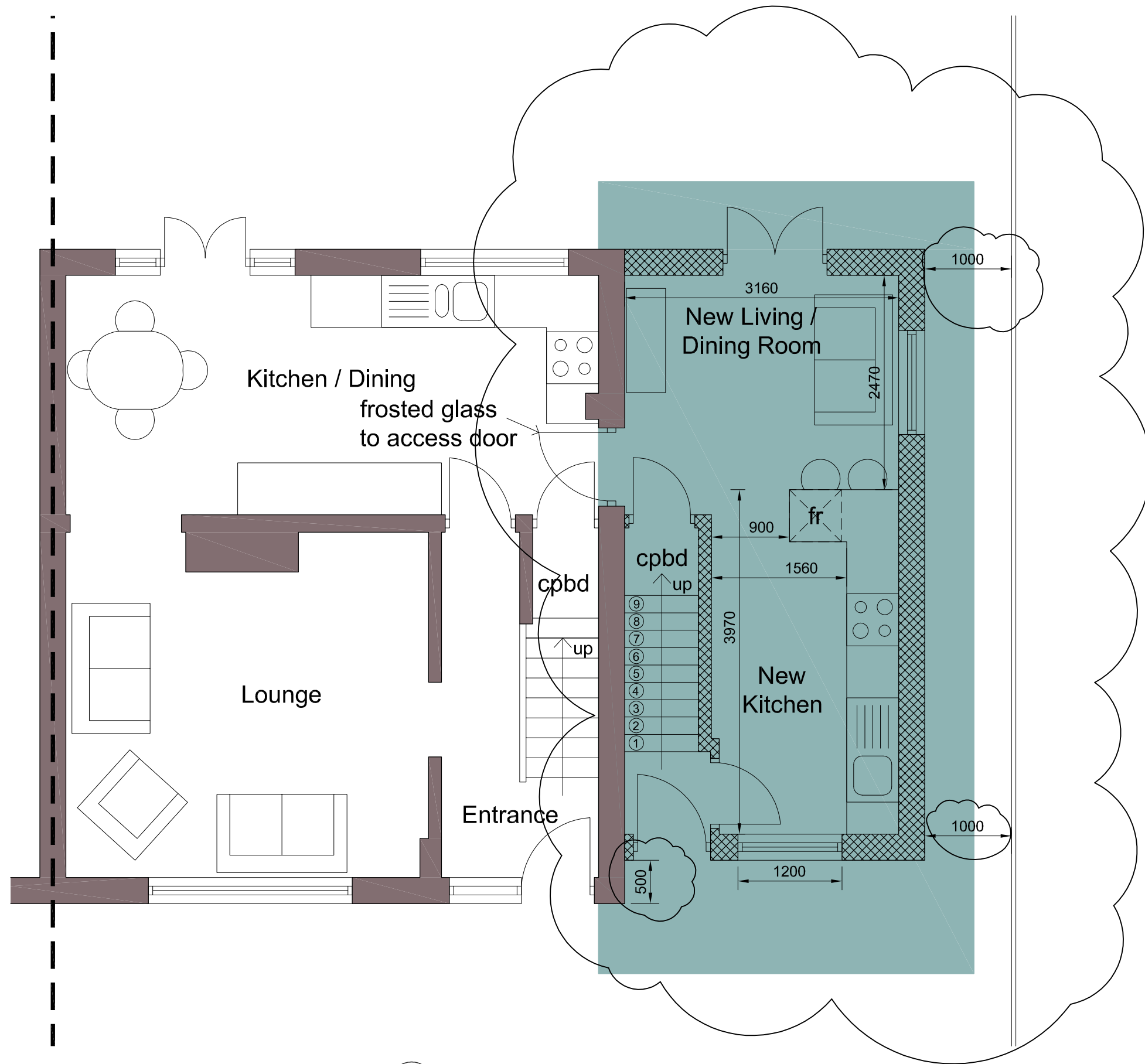

1 Proposed ground floor plan

**RKA+D**  
 RESH KUYPERS ARCHITECTURE + DESIGN  
 email: [resh@rkaandd.co.uk](mailto:resh@rkaandd.co.uk)  
 mobile: 07775608840  
 website: [www.rkaandd.co.uk](http://www.rkaandd.co.uk)

Date:	03.12.21
Stage:	PLANNING APPLICATION
Client:	Mr and Mrs Reilly Coombe Hill Crescent, Thame
Project:	TWO-STOREY ANNEXE EXTENSION
Drawing Ref:	PL003 - PROPOSED GROUND FLOOR PLAN Revision 2 - as clouded
Scale:	1:100@A3

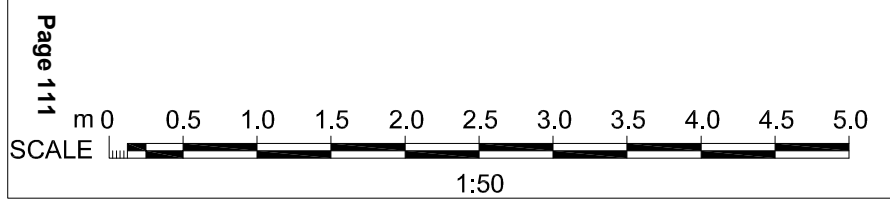





No.1  
CONDUIT HILL RISE

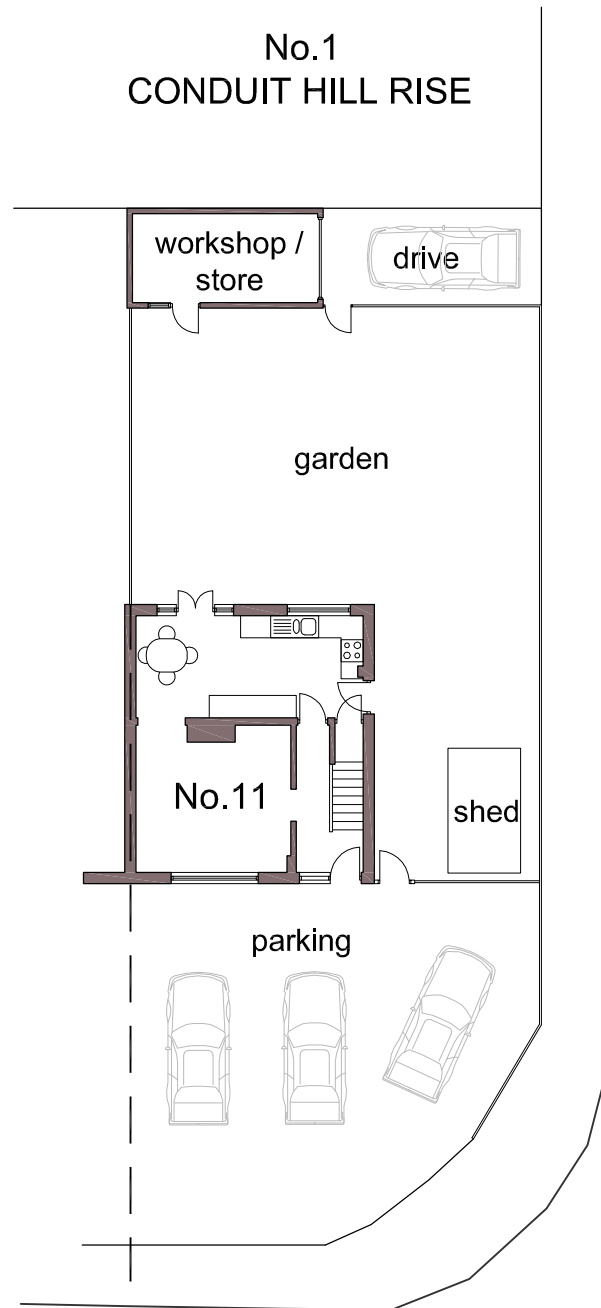

2 Existing Site (Block) Plan  
1:200

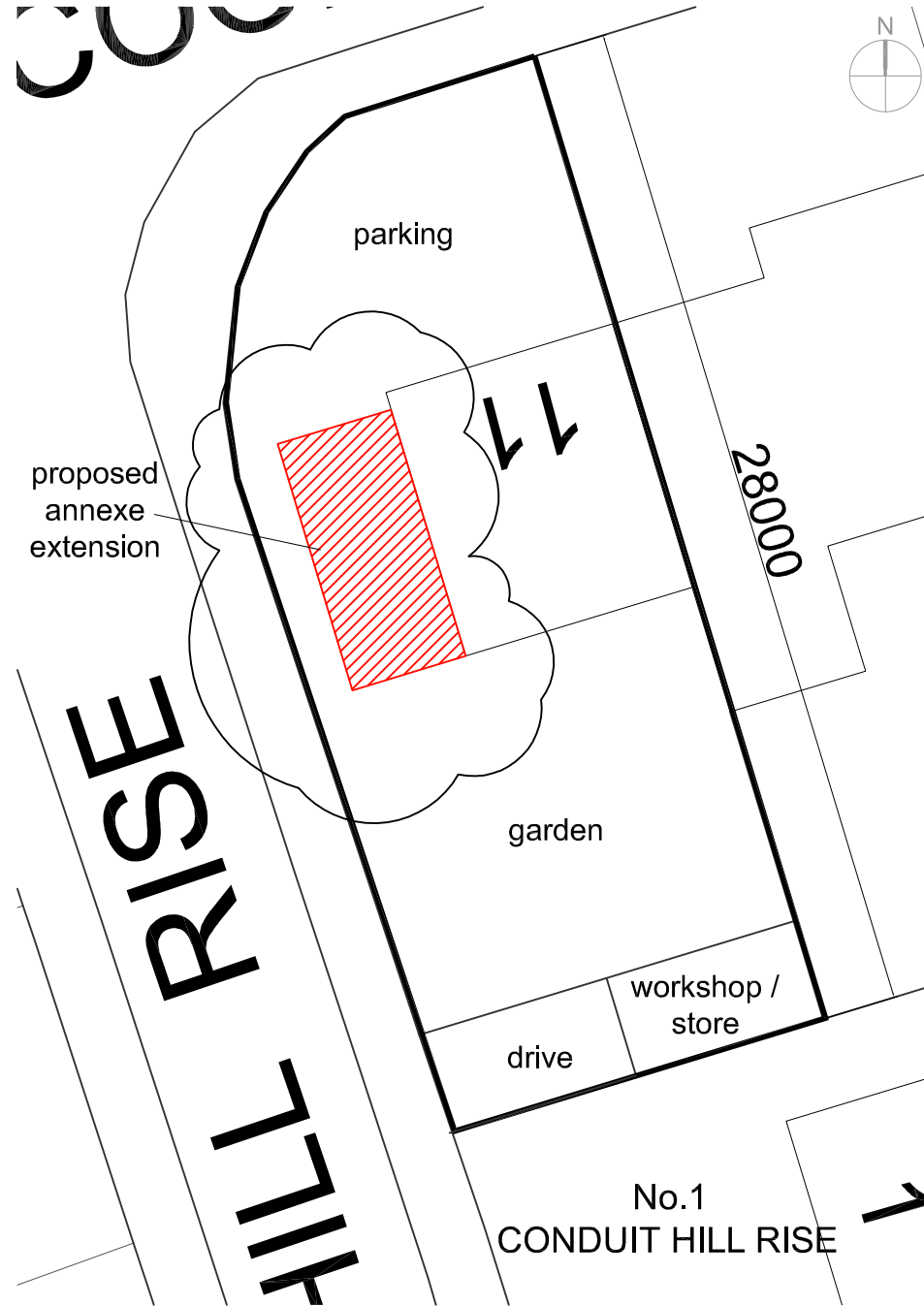

3 Proposed Site (Block) Plan  
1:200

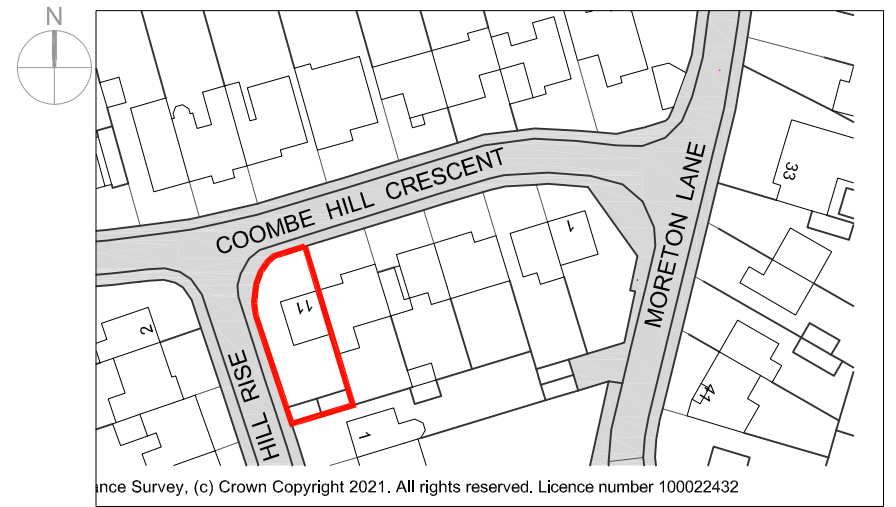

1 Location Plan  
1:1250

SITE ADDRESS:  
12 Coombe Hill Crescent  
Thame  
Oxfordshire  
OX9 2EQ

**RKA+D**  
RESH KUYPERS ARCHITECTURE + DESIGN  
email: [resh@rkaandd.co.uk](mailto:resh@rkaandd.co.uk)  
mobile: 07775608840  
website: [www.rkaandd.co.uk](http://www.rkaandd.co.uk)

Date:	03.12.21
Stage:	PLANNING APPLICATION
Client:	Mr and Mrs Reilly Coombe Hill Crescent, Thame
Project:	TWO-STOREY ANNEXE EXTENSION
Drawing Ref:	PL001 - LOCATION & SITE PLAN Revision 2 - as clouded
Scale:	varies@A3

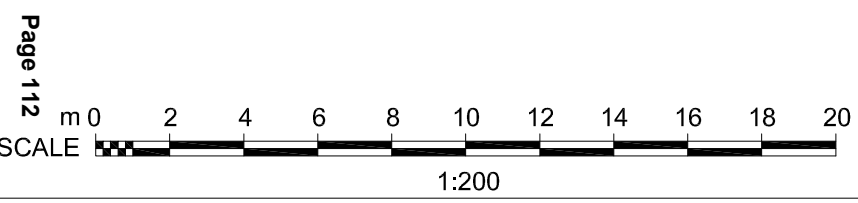

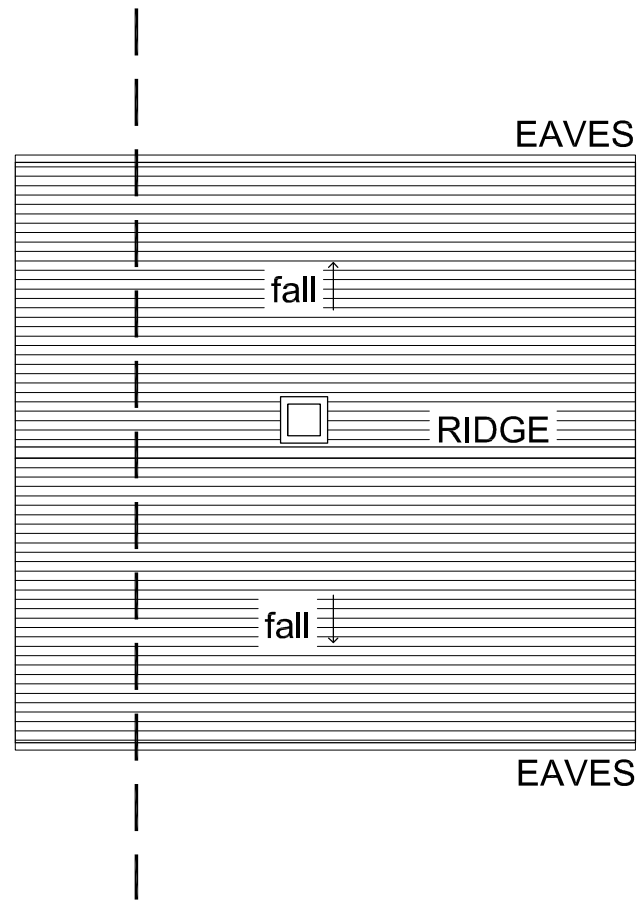
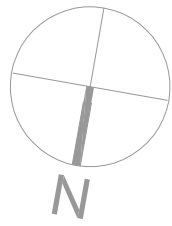

1 Existing roof plan

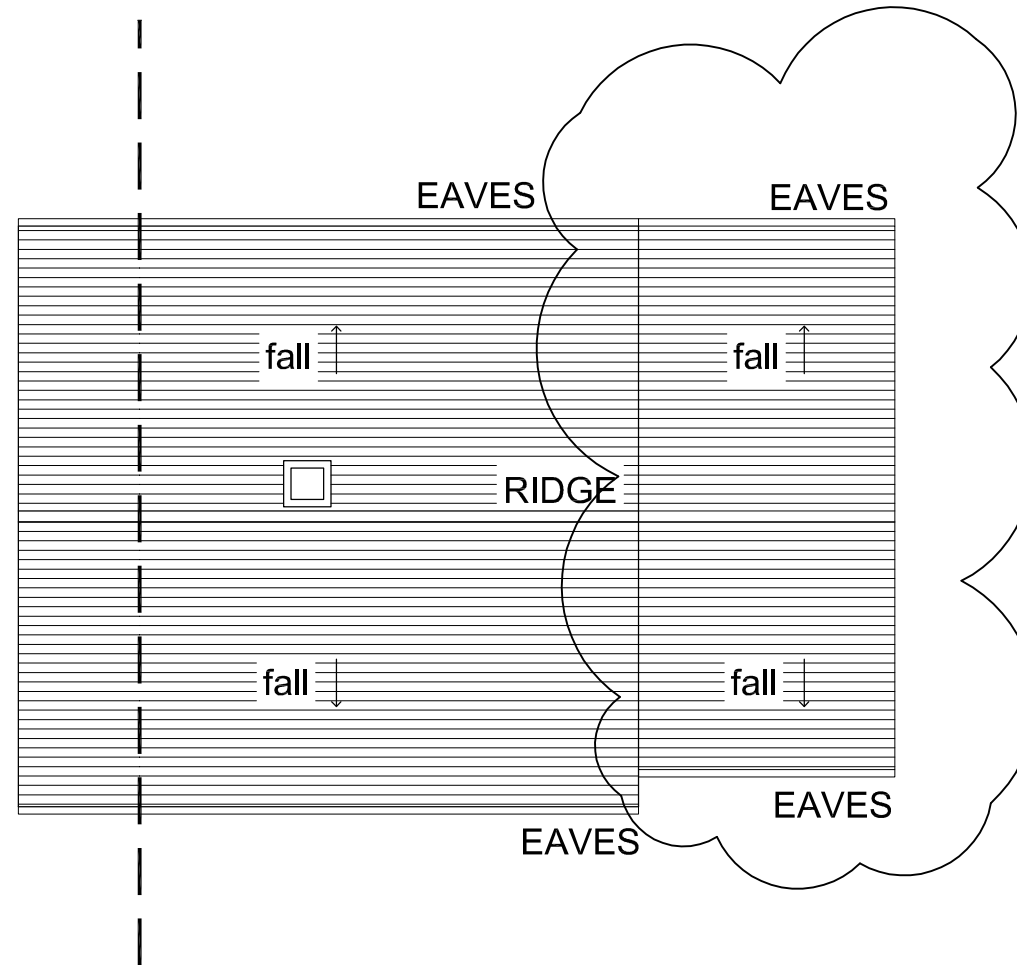

2 Proposed roof plan

**RKA+D**  
RESH KUYPERS ARCHITECTURE + DESIGN  
email: [resh@rkaandd.co.uk](mailto:resh@rkaandd.co.uk)  
mobile: 07775608840  
website: [www.rkaandd.co.uk](http://www.rkaandd.co.uk)

Date:	03.12.21
Stage:	PLANNING APPLICATION
Client:	Mr and Mrs Reilly Coombe Hill Crescent, Thame
Project:	TWO-STOREY ANNEXE EXTENSION
Drawing Ref:	PL005 - EXISTING & PROPOSED ROOF PLANS Revision 2 - as clouded
Scale:	1:100@A3

This page is intentionally left blank