

Application Site 

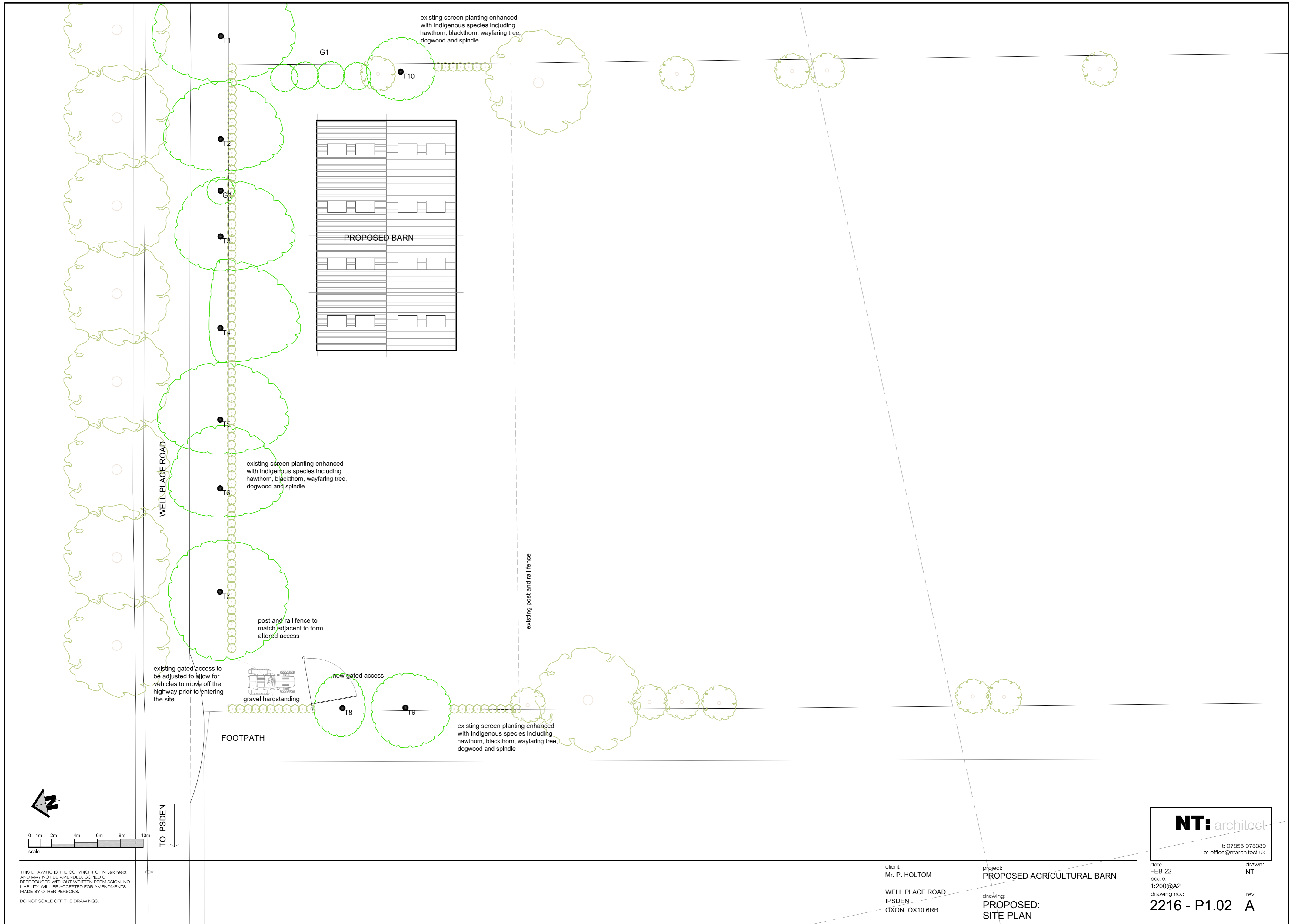

existing screen planting enhanced with indigenous species including hawthorn, blackthorn, wayfaring tree, dogwood and spindle

G1

T10

PROPOSED BARN

WELL PLACE ROAD

existing screen planting enhanced with indigenous species including hawthorn, blackthorn, wayfaring tree, dogwood and spindle

post and rail fence to match adjacent to form altered access

existing gated access to be adjusted to allow for vehicles to move off the highway prior to entering the site

gravel hardstanding

new gated access

existing post and rail fence

existing screen planting enhanced with indigenous species including hawthorn, blackthorn, wayfaring tree, dogwood and spindle

FOOTPATH

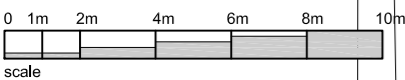

TO IPSDEN

NT:architect

t: 07855 978389
e: office@ntarchitect.uk

THIS DRAWING IS THE COPYRIGHT OF NT:architect AND MAY NOT BE AMENDED, COPIED OR REPRODUCED WITHOUT WRITTEN PERMISSION. NO LIABILITY WILL BE ACCEPTED FOR AMENDMENTS MADE BY OTHER PERSONS.
DO NOT SCALE OFF THE DRAWINGS.

rev:

client:
Mr. P. HOLTOM

project:
PROPOSED AGRICULTURAL BARN

date:
FEB 22
scale:
1:200@A2
drawing no.:

WELL PLACE ROAD
IPSDEN
OXON. OX10 6RB

drawing:
PROPOSED:
SITE PLAN

2216 - P1.02 A

rev:

drawn:
NT

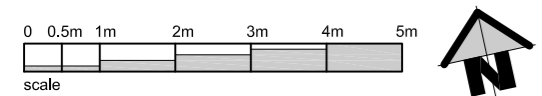
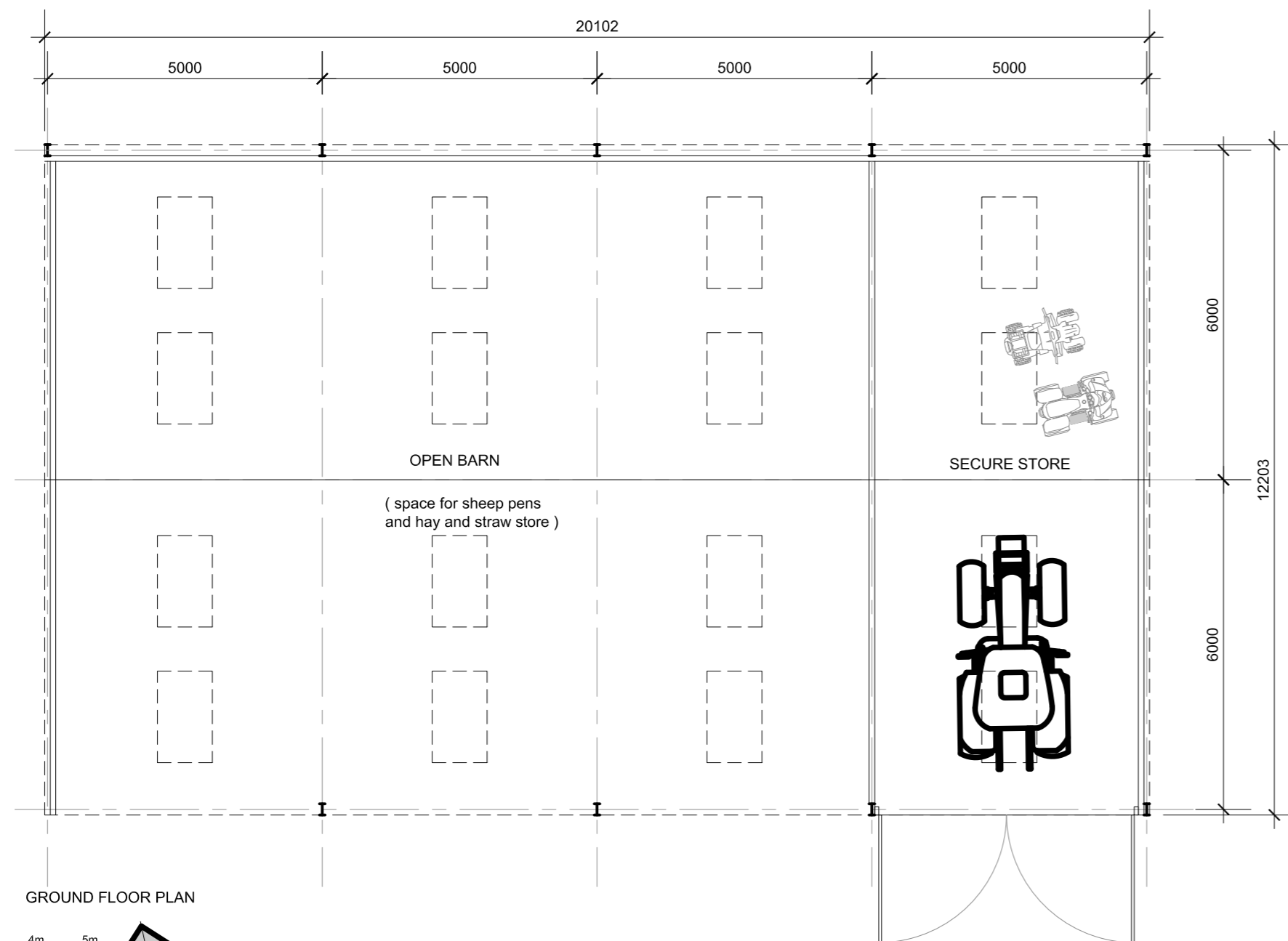
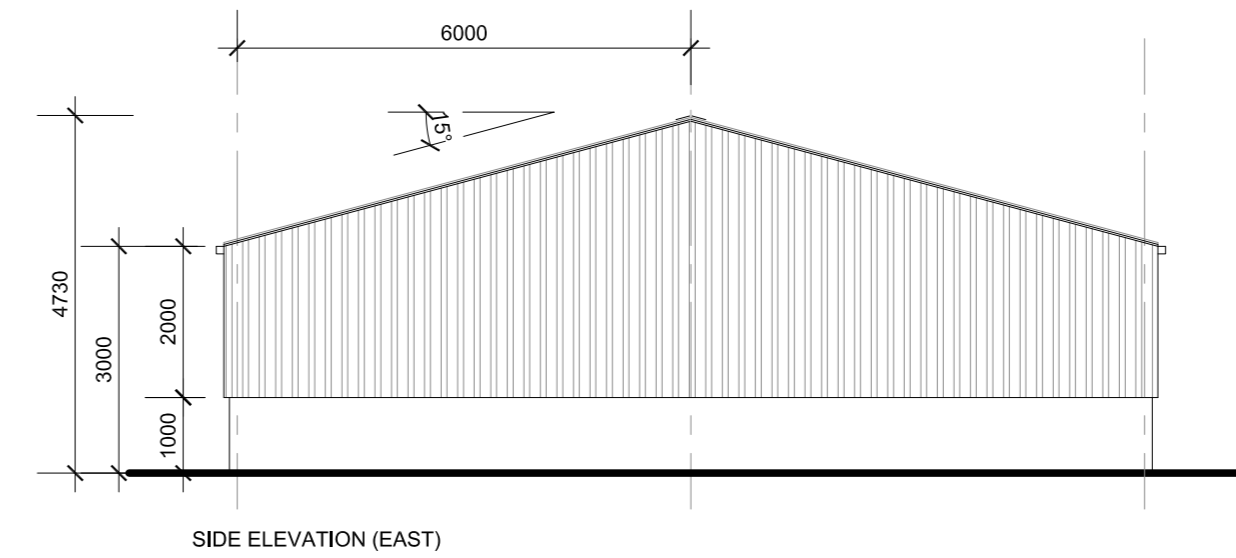
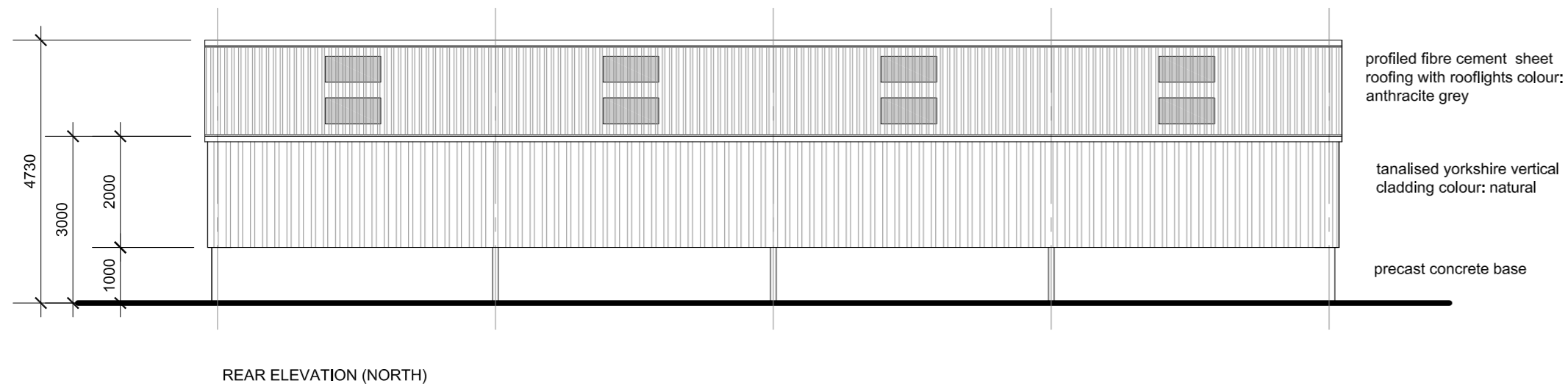
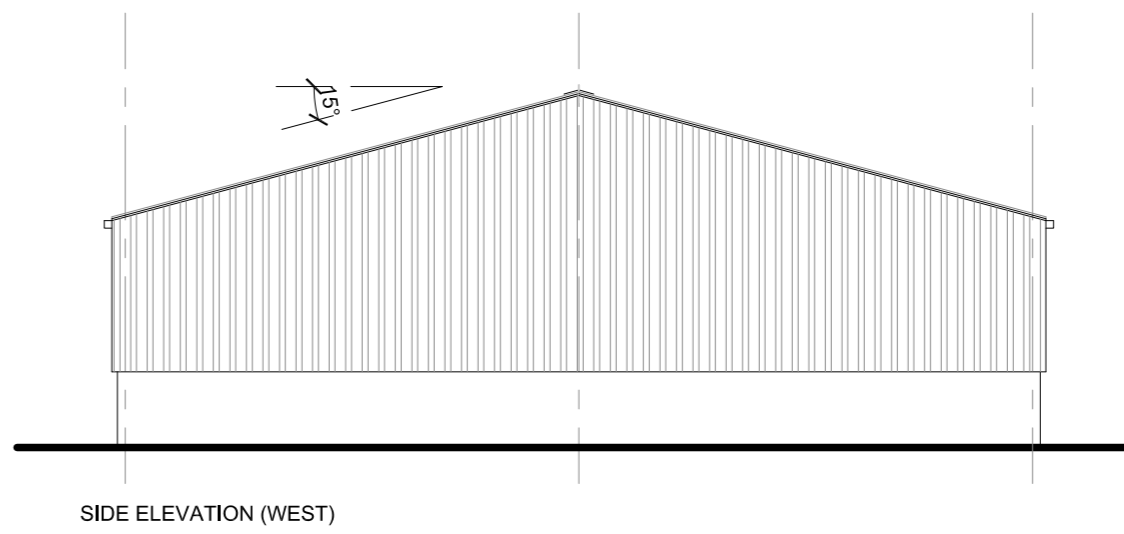
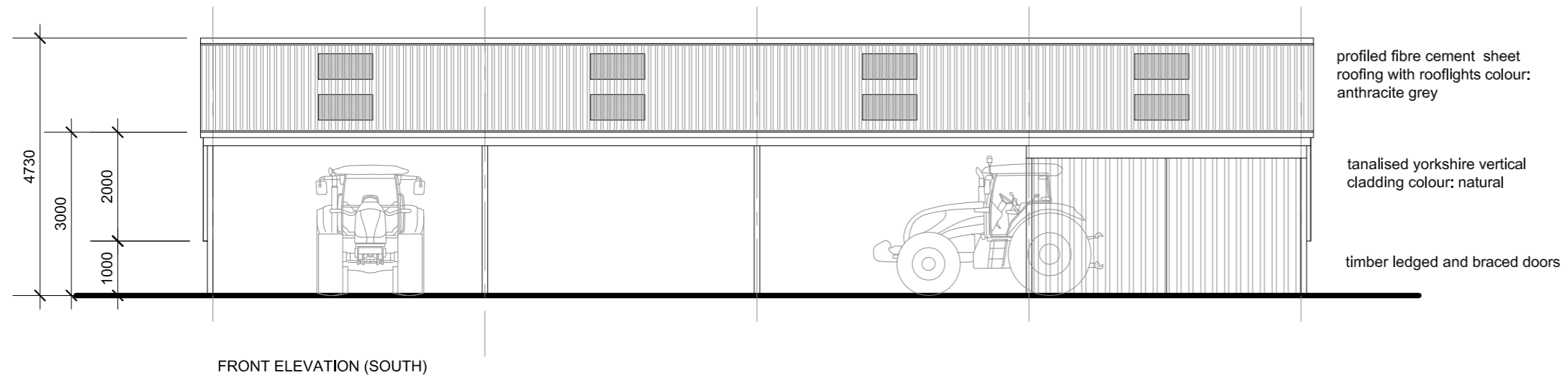

THIS DRAWING IS THE COPYRIGHT OF NT:architect AND MAY NOT BE AMENDED, COPIED OR REPRODUCED WITHOUT WRITTEN PERMISSION. NO LIABILITY WILL BE ACCEPTED FOR AMENDMENTS MADE BY OTHER PERSONS.

rev:

DO NOT SCALE OFF THE DRAWINGS.

client:
MR. P. HOLTOM

WELL PLACE ROAD
IPSDEN
OXON. OX10 6RB

project:
PROPOSED AGRICULTURAL BARN

drawing:
PROPOSED:
FLOOR PLAN & ELEVATIONS

date:
FEB 22

scale:
1:100@A2

drawing no.:

2216 - P2.01 A

drawn:
NT

rev:

NT: architect

t: 07855 978389
e: office@ntarchitect.uk