

scale 1-1250

Listed Building Consent

Notes	no date revision	 PLANNING & ARCHITECTURAL CONSULTANCY Chetwood House • Chilton • HP18 9LS 01844 267990 • admin@jcemmett.co.uk	project 104-105 HIGH STREET THAME, OX9 3DZ	
			title Site Location Plan	
			drawn AK	Project number 1342
			date 08/08/2022	Drawing no LB-01
		THIS DRAWING REMAINS THE SOLE COPYRIGHT OF JEFFREY CHARLES EMMETT ASSOC. R.I.C.S All dimensional discrepancies to be referred to JCE Planning & Architectural Consultancy		scale 1:1250 @ A4

Appendix 2

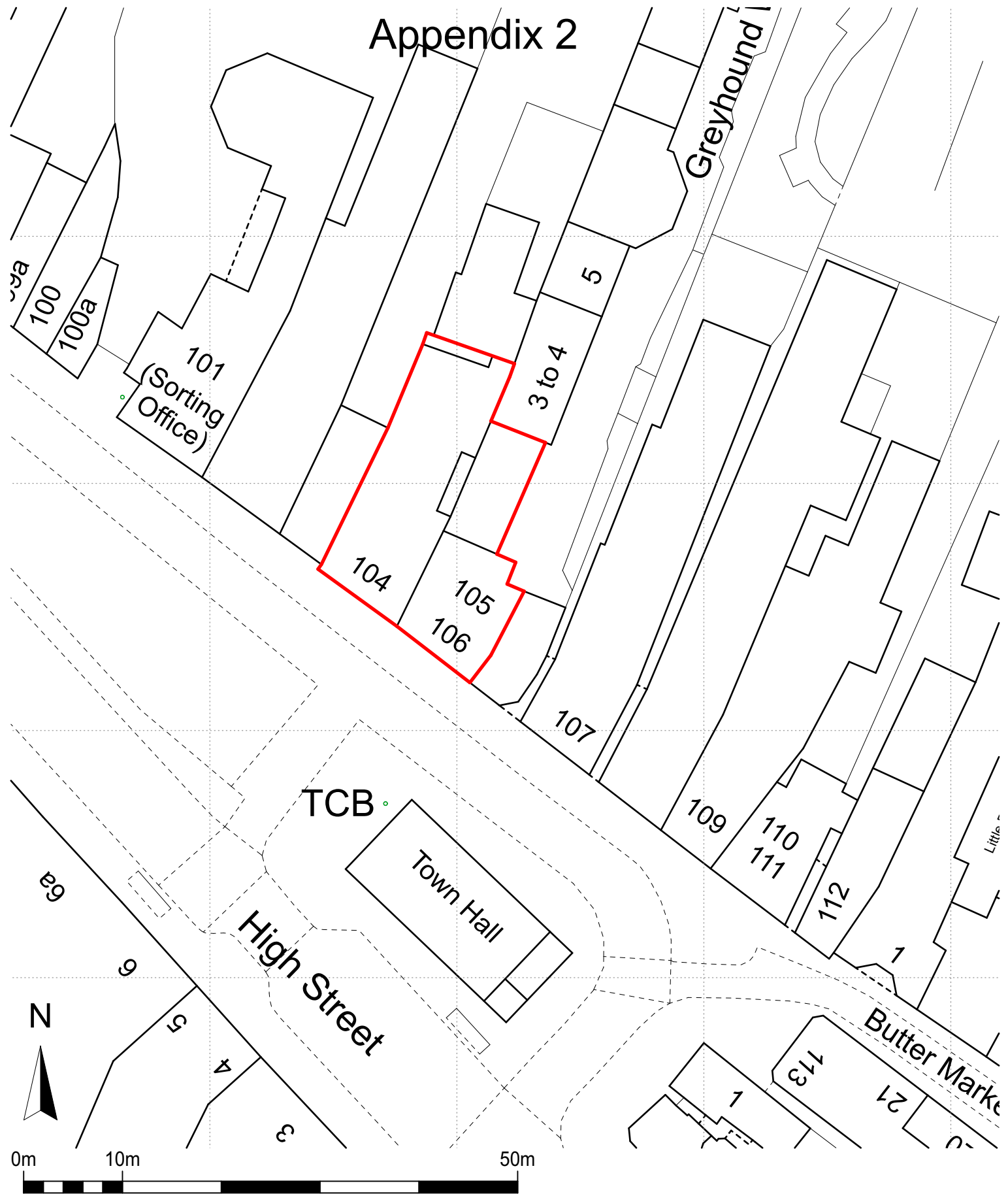

scale 1-500

Listed Building Consent

Notes	no date revision	 PLANNING & ARCHITECTURAL CONSULTANCY Chetwood House • Chilton • HP18 9LS 01844 267990 • admin@jcemmett.co.uk	project	104-105 HIGH STREET THAME, OX9 3DZ		
			title	Site Layout (Block) Plan - unchanged		
			drawn	AK	Project number	1342
			date	08/08/2022	Page 54	
		THIS DRAWING REMAINS THE SOLE COPYRIGHT OF JEFFREY CHARLES EMMETT ASSOC. R.I.C.S All dimensional discrepancies to be referred to JCE Planning & Architectural Consultancy	scale	1:500 @ A4	Drawing no	LB-02

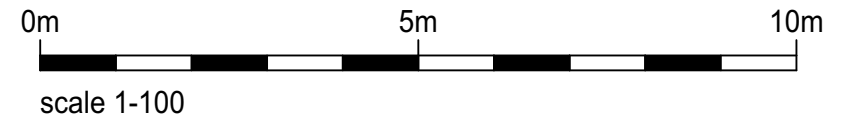

Listed Building Consent

Notes No external change is proposed. Page 55	no date revision	 PLANNING & ARCHITECTURAL CONSULTANCY Chetwood House • Chilton • HP18 9LS 01844 267990 • admin@jcemmett.co.uk	project 104-105 HIGH STREET THAME, OX9 3DZ	
			title Existing Elevation - unchanged	
		THIS DRAWING REMAINS THE SOLE COPYRIGHT OF JEFFREY CHARLES EMMETT ASSOC. R.I.C.S All dimensional discrepancies to be referred to JCE Planning & Architectural Consultancy	drawn AK	Project number 1342
			date 08/08/2022	
			scale 1:100 @A4	Drawing no LB-03

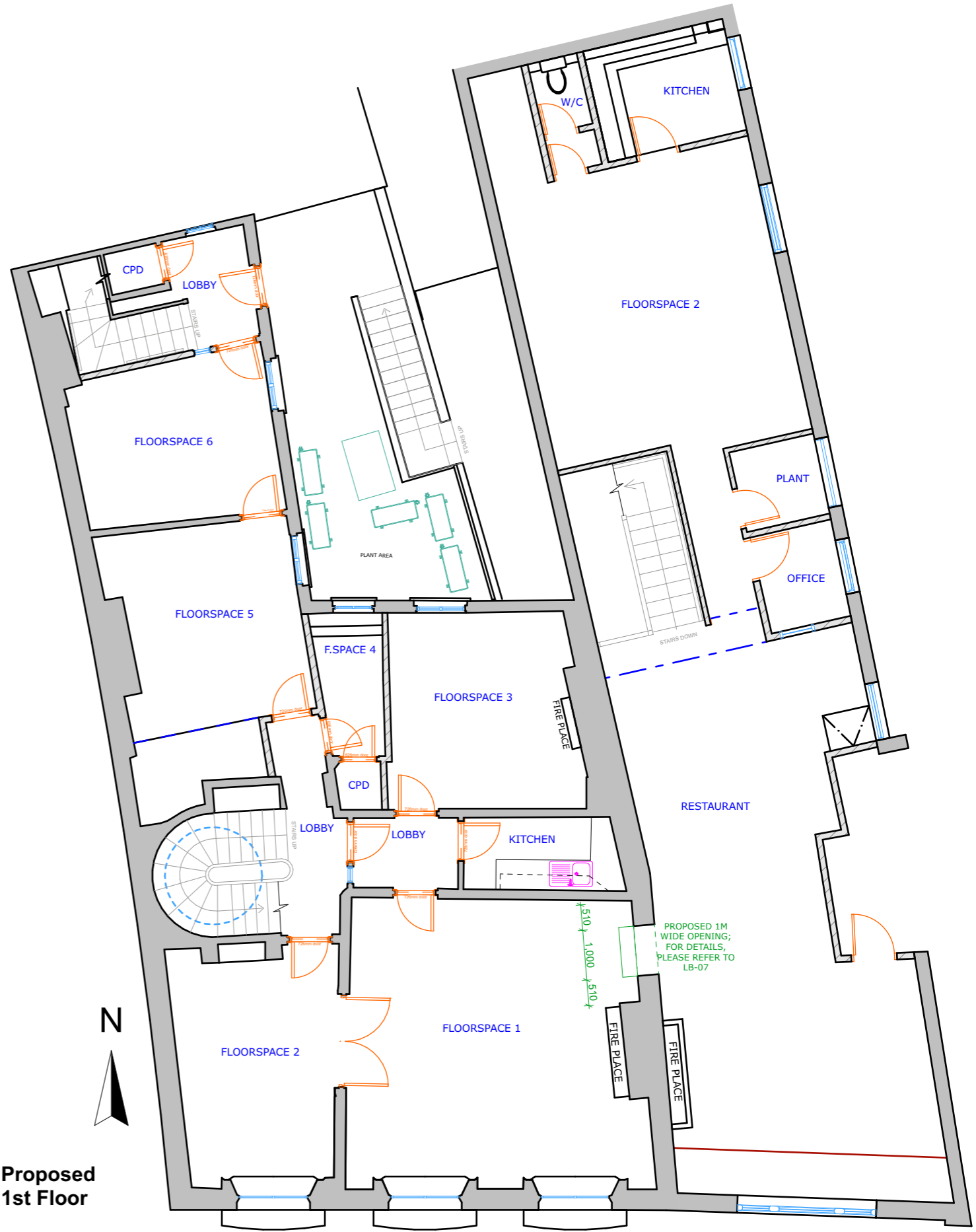
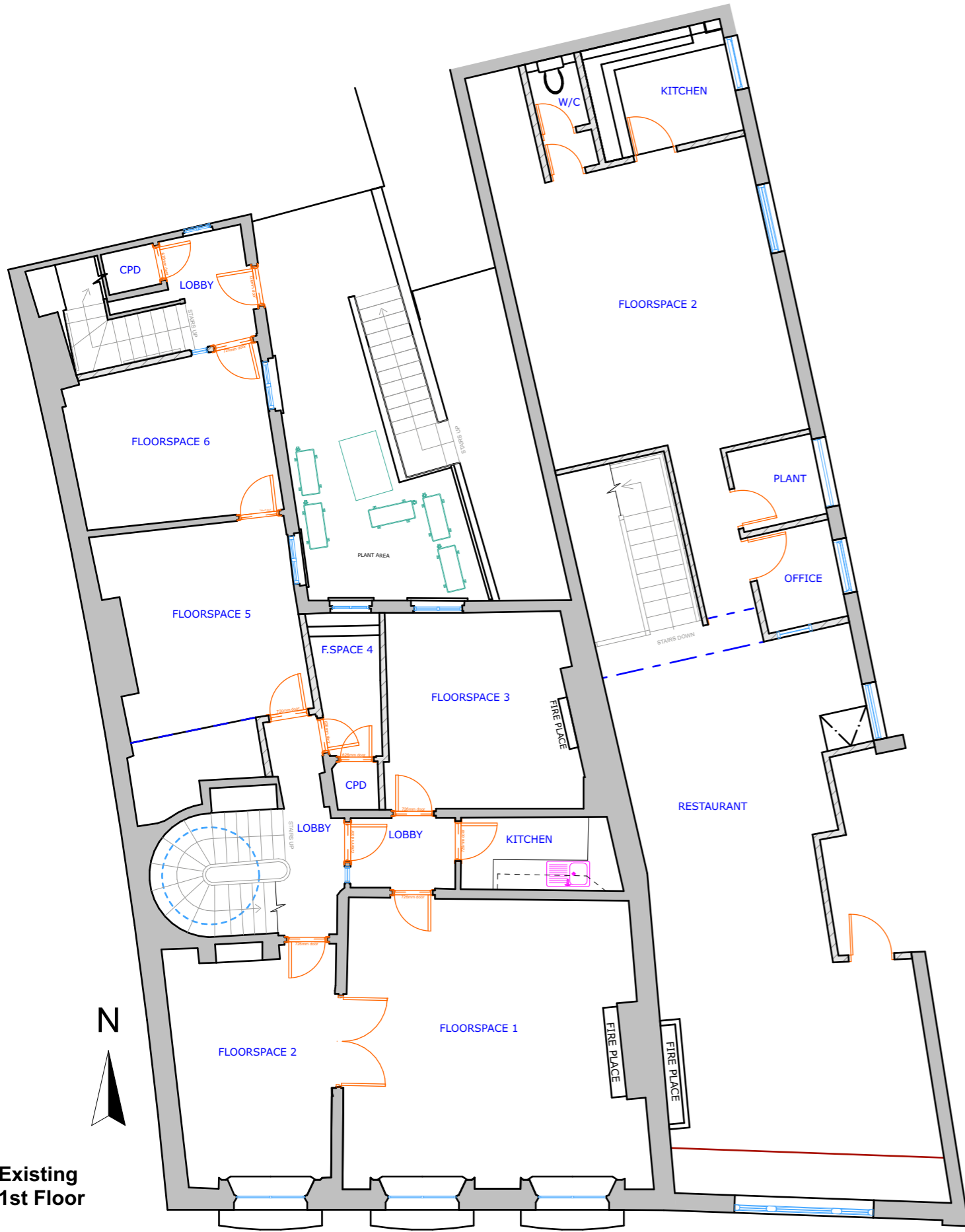

- Notes
- Existing - historic fabric
 - Existing - not original fabric
 - Proposed

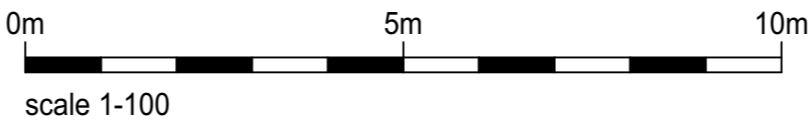

no date revision

JCE PLANNING & ARCHITECTURAL CONSULTANCY
 Chetwood House • Chilton • HP18 9LS
 01844 267990 • admin@jcemmett.co.uk

THIS DRAWING REMAINS THE SOLE COPYRIGHT OF
 JEFFREY CHARLES EMMETT ASSOC. R.I.C.S

All dimensional discrepancies to be referred to
 JCE Planning & Architectural Consultancy

Listed Building Consent

project		104-105 HIGH STREET THAME, OX9 3DZ
title		Existing and proposed 1st Floor Plans
drawn	AK	Project number
date	08/08/2022	1342
scale	1:100 @ A3	Drawing no
		LB-04

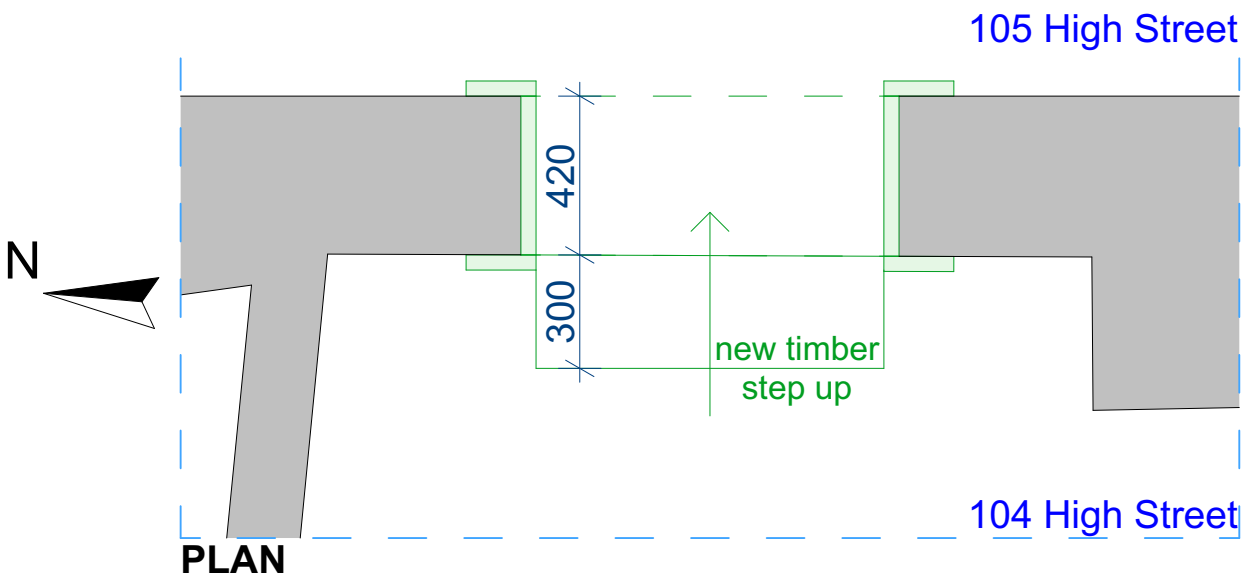
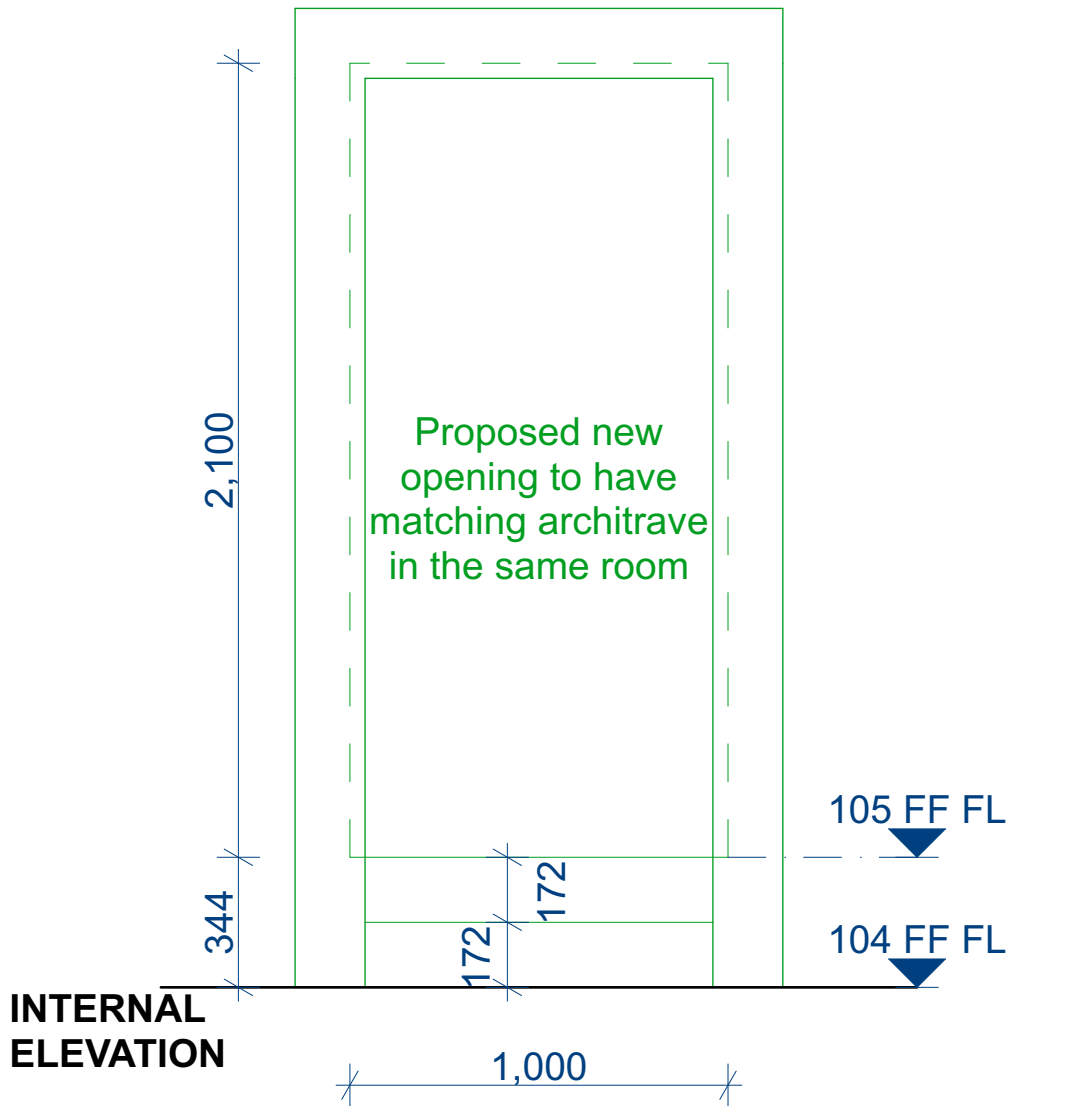
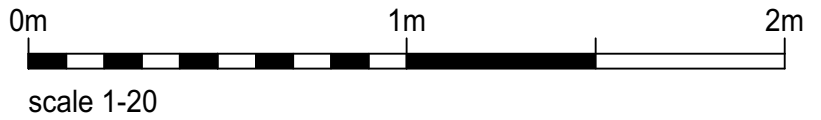

Listed Building Consent

Notes Existing - historic fabric Existing - not original fabric Proposed	no date revision	PLANNING & ARCHITECTURAL CONSULTANCY Chetwood House • Chilton • HP18 9LS 01844 267990 • admin@jcemmett.co.uk	project 104-105 HIGH STREET THAME, OX9 3DZ			
			title Proposed opening		drawn AK	Project number 1342
			THIS DRAWING REMAINS THE SOLE COPYRIGHT OF JEFFREY CHARLES EMMETT ASSOC. R.I.C.S		date 08/08/2022	Drawing no LB-05
			All dimensional discrepancies to be referred to JCE Planning & Architectural Consultancy		scale 1:20 @ A4	Page 57

This page is intentionally left blank