



South and Vale GIS
Printed on 28 January 2016
at a scale of 1:1,250



South Oxfordshire District Council is licensed to use Ordnance Survey mapping for its own business use as a member of the Public Sector Mapping Agreement.

Persons viewing this mapping should contact Ordnance Survey copyright for advice where they wish to use Ordnance Survey mapping for their own use.

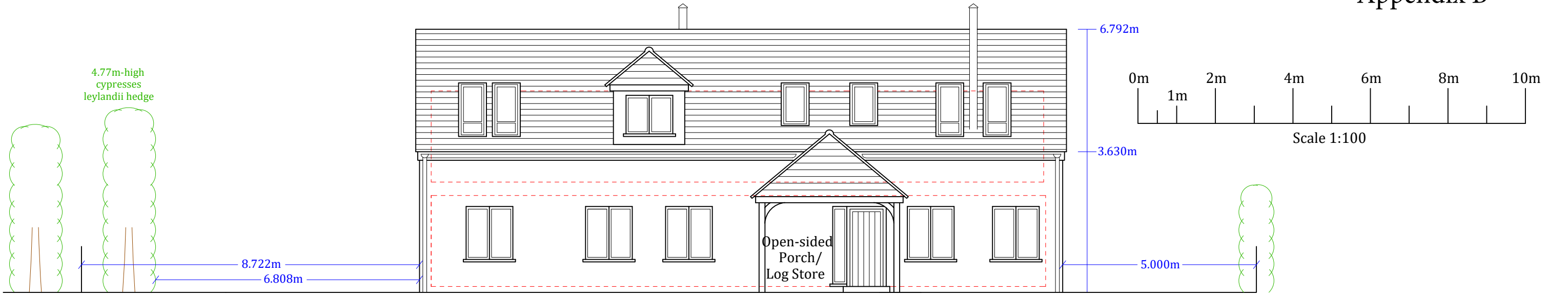

HOUSE NE FRONT ELEVATION

HOUSE SE SIDE ELEVATION

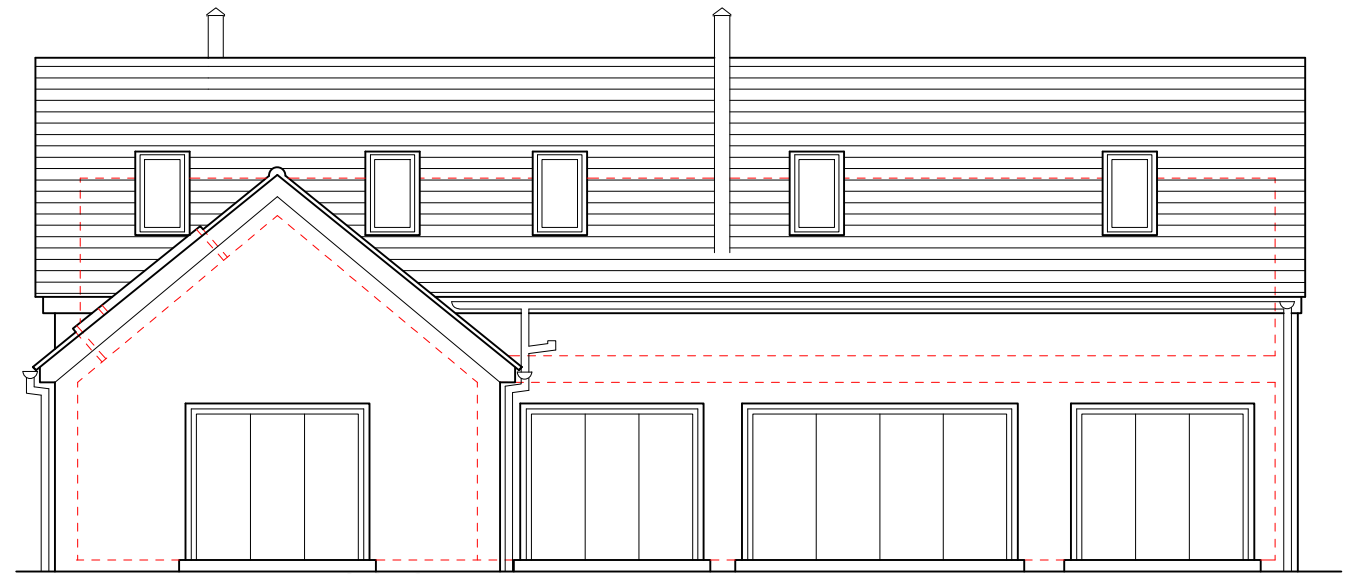

HOUSE SW REAR ELEVATION

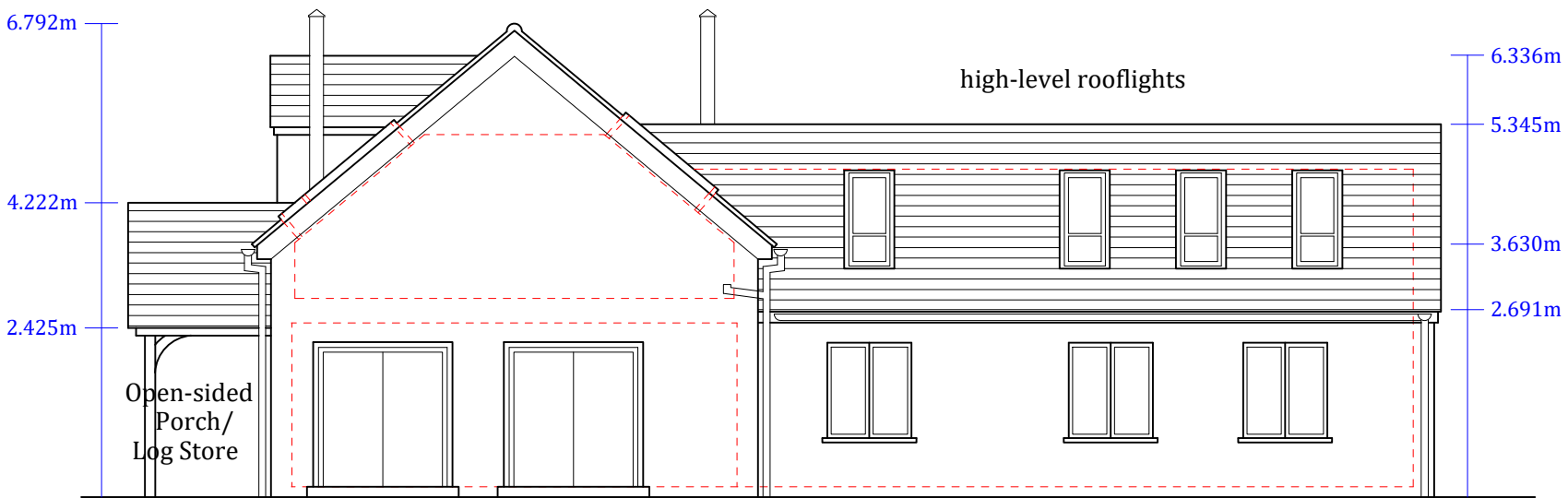
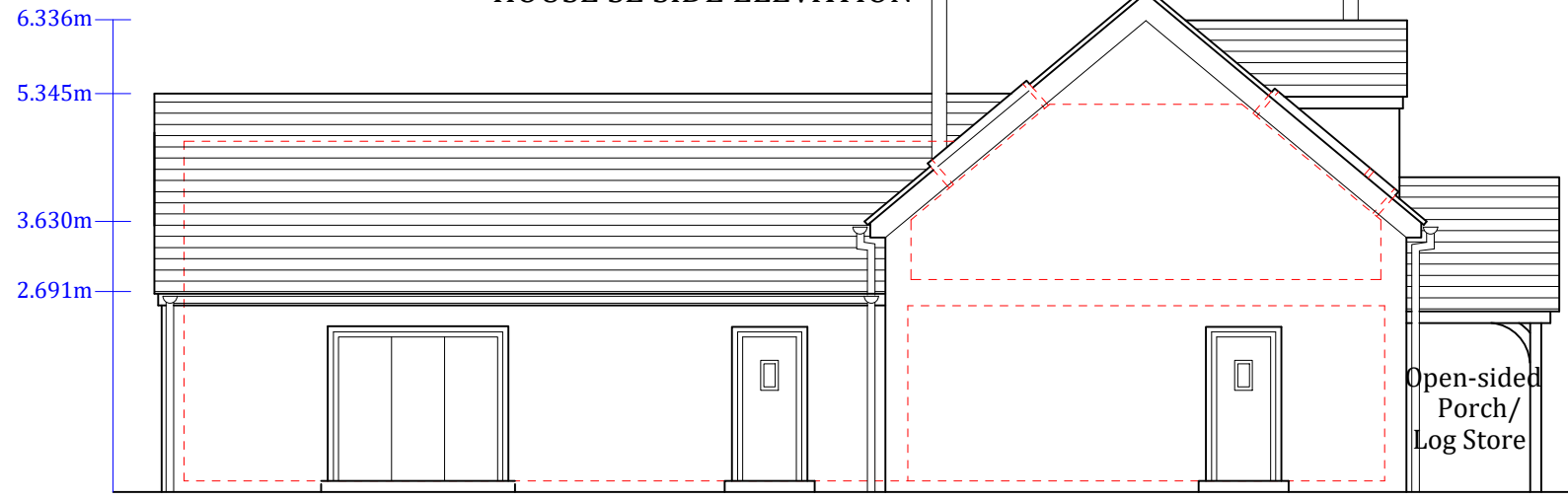

HOUSE NW SIDE ELEVATION

AB Planning & Development Limited
 14 Raleigh Crescent, Witney, Oxfordshire, OX28 5PD
 T: +44(0)1993 359 457 E: info@abplanninganddevelopment.co.uk
 M: +44(0)7720 979 630 W: www.abplanninganddevelopment.co.uk

Client: Mr David Carter
 Project: Proposed erection of a 1½-storey detached 4-bed infill dwelling in the garden curtilage to the east of Well Cottage, at Kingwood Common, Oxfordshire, RG9 5NB

Title: House Elevations			
Status: Minor Revised Plan Submission to SODC			
Date: 12 February 2016		Scale: 1:100 @ A3	
Checked by: AKB	Job no. ABC008	Dwg.no. 400-01	Rev. H

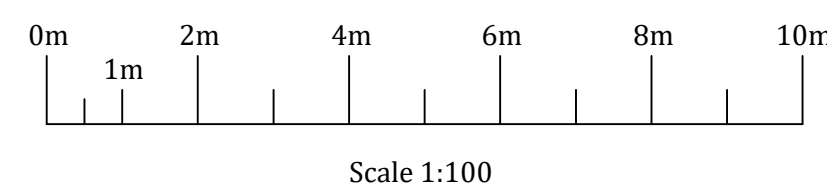
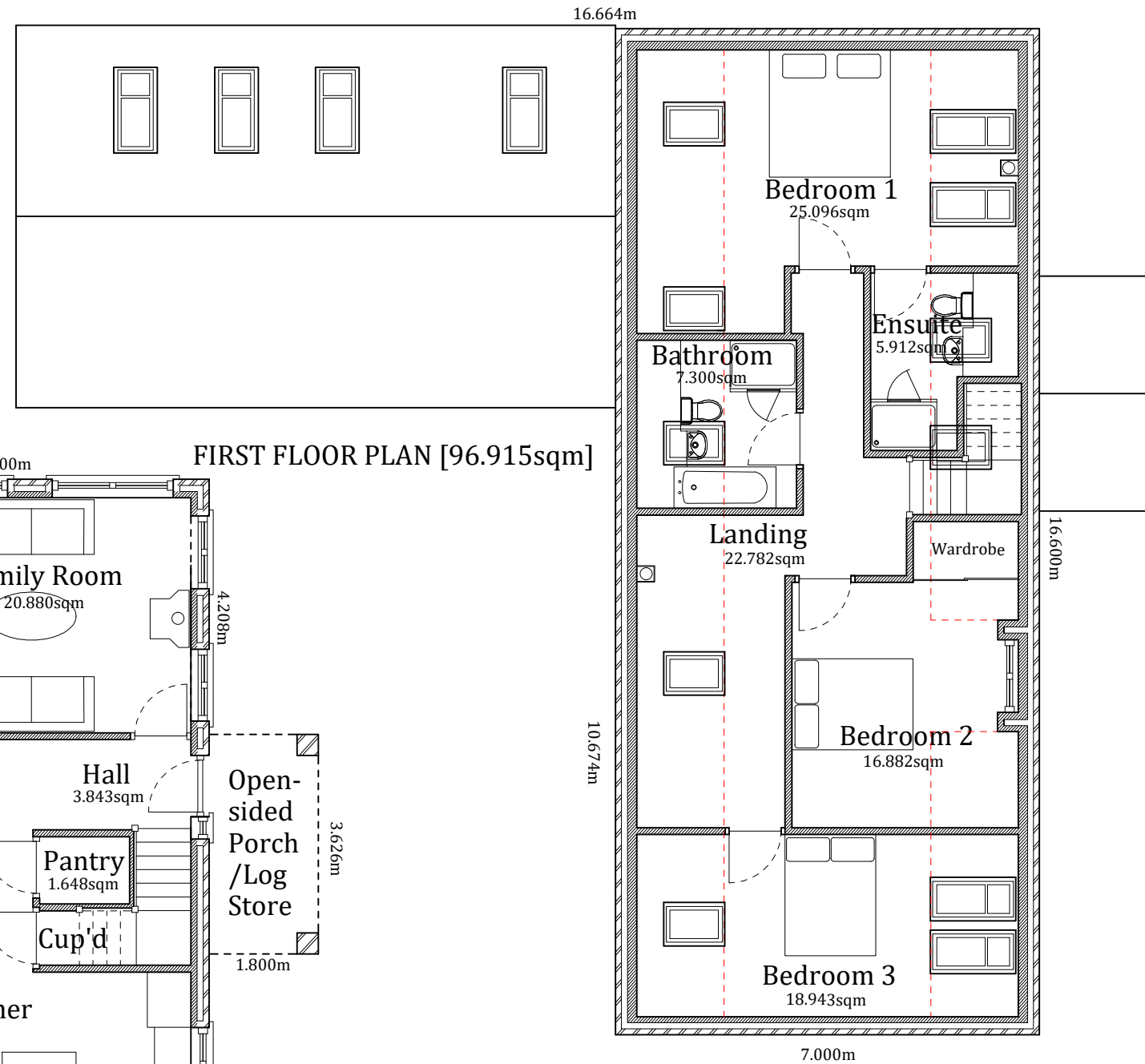
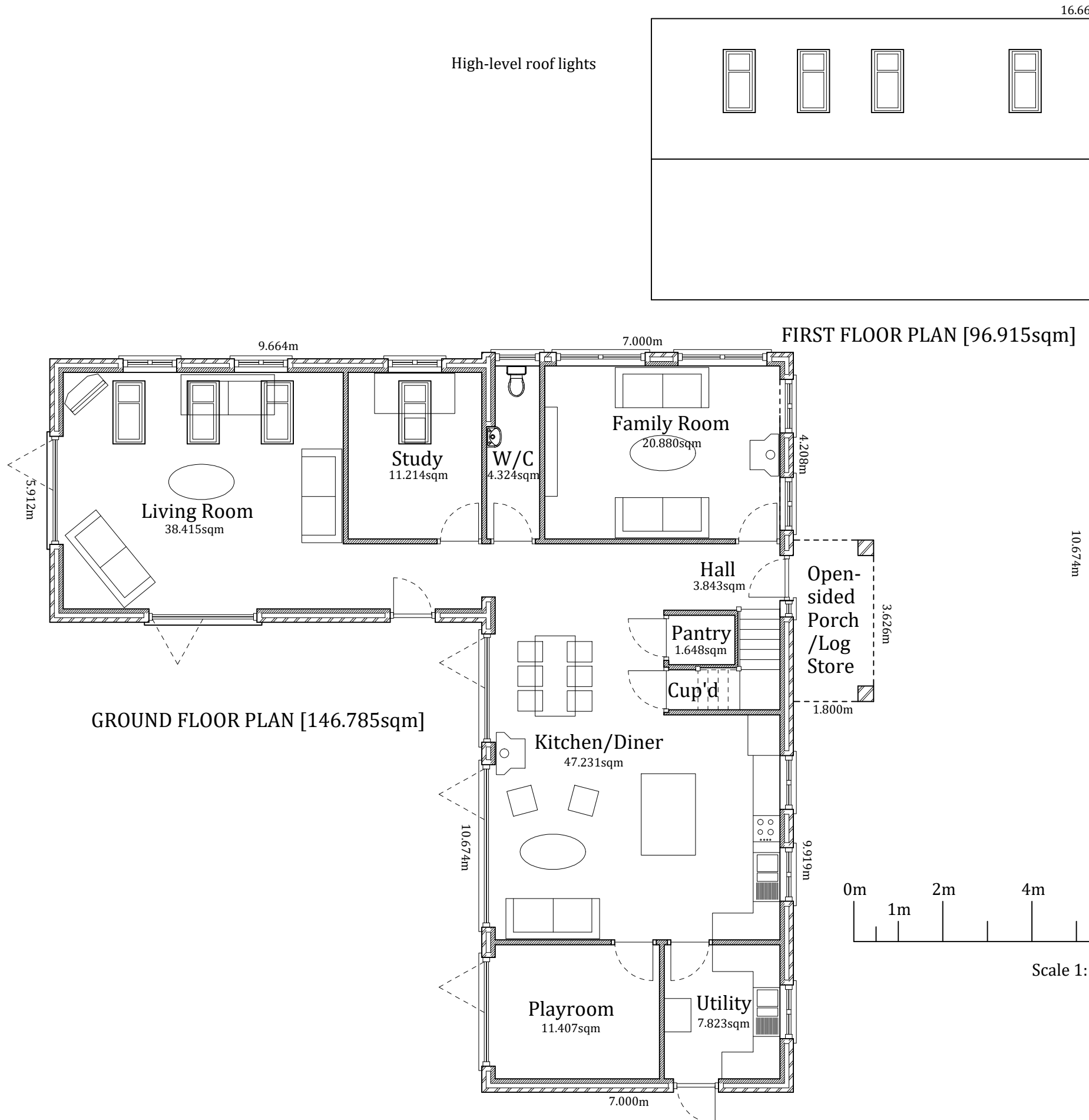

AB Planning & Development Limited
 14 Raleigh Crescent, Witney, Oxfordshire, OX28 5FD
 T: +44(0)1993 359 457 E: info@abplanninganddevelopment.co.uk
 M: +44(0)7720 979 630 W: www.abplanninganddevelopment.co.uk

Client: **Mr David Carter**
 Project: Proposed erection of a detached 1½-storey infill dwelling, on garden curtilage land to the east of Well Cottage, at Kingwood Common, Oxfordshire, RG9 5NB

Title: **Proposed Floor Plans**

Status: Minor Revised Plan Submission to SODC

Date: 12 February 2016 Scale: 1:100 @ A3

Checked by:	Job no.	Dwg.no.	Rev.
AKB	ABC008	300-01	H

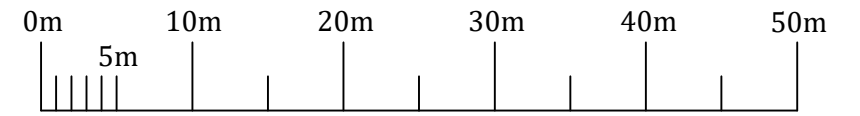

Scale 1:500

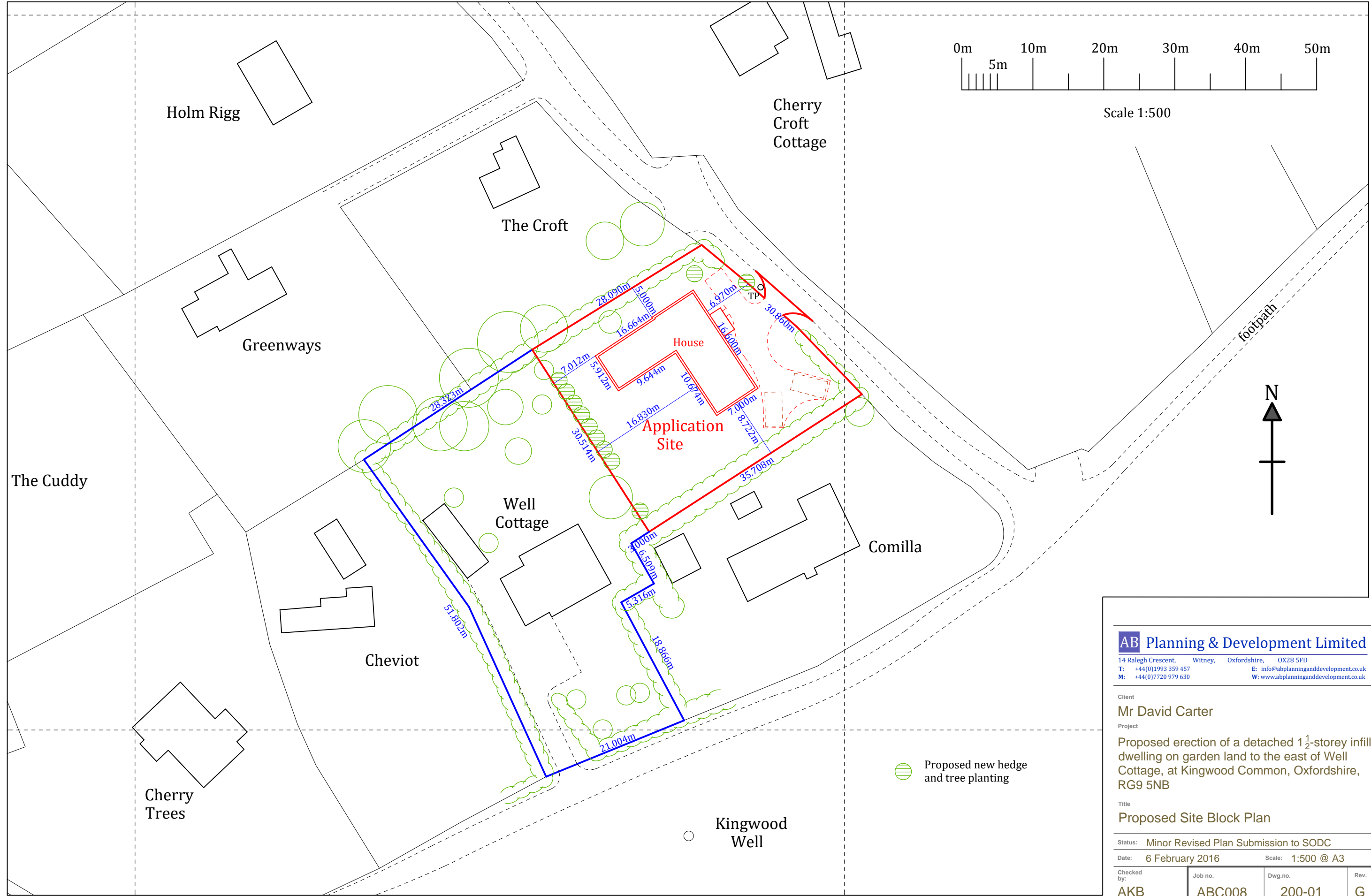
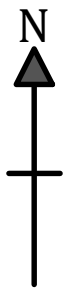

AB Planning & Development Limited

14 Raleigh Crescent, Witney, Oxfordshire, OX28 5FD
 T: +44(0)1993 359 457 E: info@abplanninganddevelopment.co.uk
 M: +44(0)7720 979 630 W: www.abplanninganddevelopment.co.uk

Client
Mr David Carter

Project
 Proposed erection of a detached 1½-storey infill dwelling on garden land to the east of Well Cottage, at Kingwood Common, Oxfordshire, RG9 5NB

Title
Proposed Site Block Plan

Status: Minor Revised Plan Submission to SODC

Date: 6 February 2016 Scale: 1:500 @ A3

Checked by:	Job no.	Dwg.no.	Rev.
AKB	ABC008	200-01	G

Proposed new hedge and tree planting

○ Kingwood Well