



materials - existing/proposed:

roof: man-made slate tiles - blue grey to match existing

walls: roughcast render with masonry paint finish - white to match existing

windows: pvcu frames and sills - white to match existing

doors: pvcu frames and panels - white to match existing



2 08.2pp West elevation - as proposed
p116 1 : 100

1 07.2pp North elevation - as proposed
p116 1 : 100

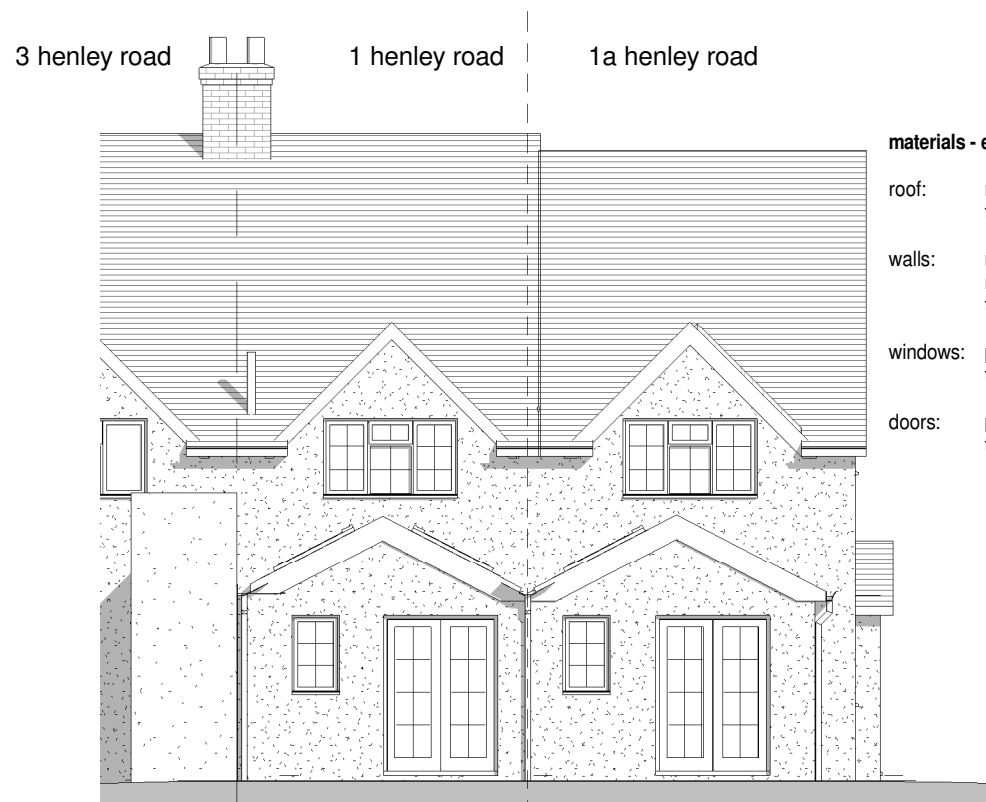

materials - existing/proposed:

roof: man-made slate tiles - blue grey to match existing

walls: roughcast render with masonry paint finish - white to match existing

windows: pvcu frames and sills - white to match existing

doors: pvcu frames and panels - white to match existing

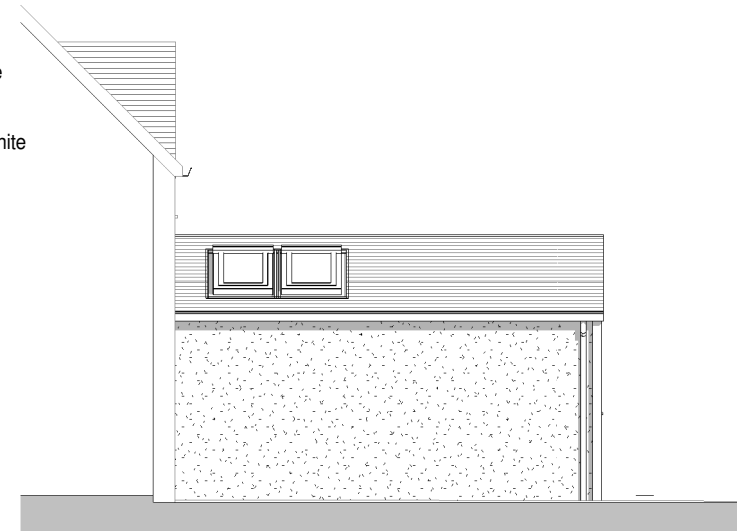

4 09.2pp South elevation - as proposed
p116 1 : 100

3 06.2pp East elevation - as proposed
p116 1 : 100

Notes

1. No deviation may be made from the details shown on this drawing without prior permission of the architects. Any discrepancy found between this drawing and any other document should be referred immediately to the architects.
IF IN DOUBT ASK.
2. No dimensions should be scaled from this drawing.
3. This drawing is to be removed from currency immediately a revised version is issued.
4. The contractor must check the existing construction on the site prior to commencement of the works.
5. All rights described in chapter 1V of the Copyright, Designs and Patents Act of 1988 have been generally asserted.

Rev	Date	Description

Ifor Rhys Ltd
architects
environmental designers
landscape & interior designers

lower barn, 4 blenheim road,
horspath, oxford, ox33 1ry

t 01865 874112
e iforrhys@iforrhys.com

client:	Mr G Bertram
job:	Proposed development at 1 Henley Road, Sandford on Thames, Oxon
title:	Elevations - as proposed
status:	planning issue for comment
scale:	1 : 100
date:	april 2016
no:	1313 p116

scale: 1: 100 @ a3
0 5 10 m

1 02.2pp Ground Floor plan - as existing
p111 1 : 100

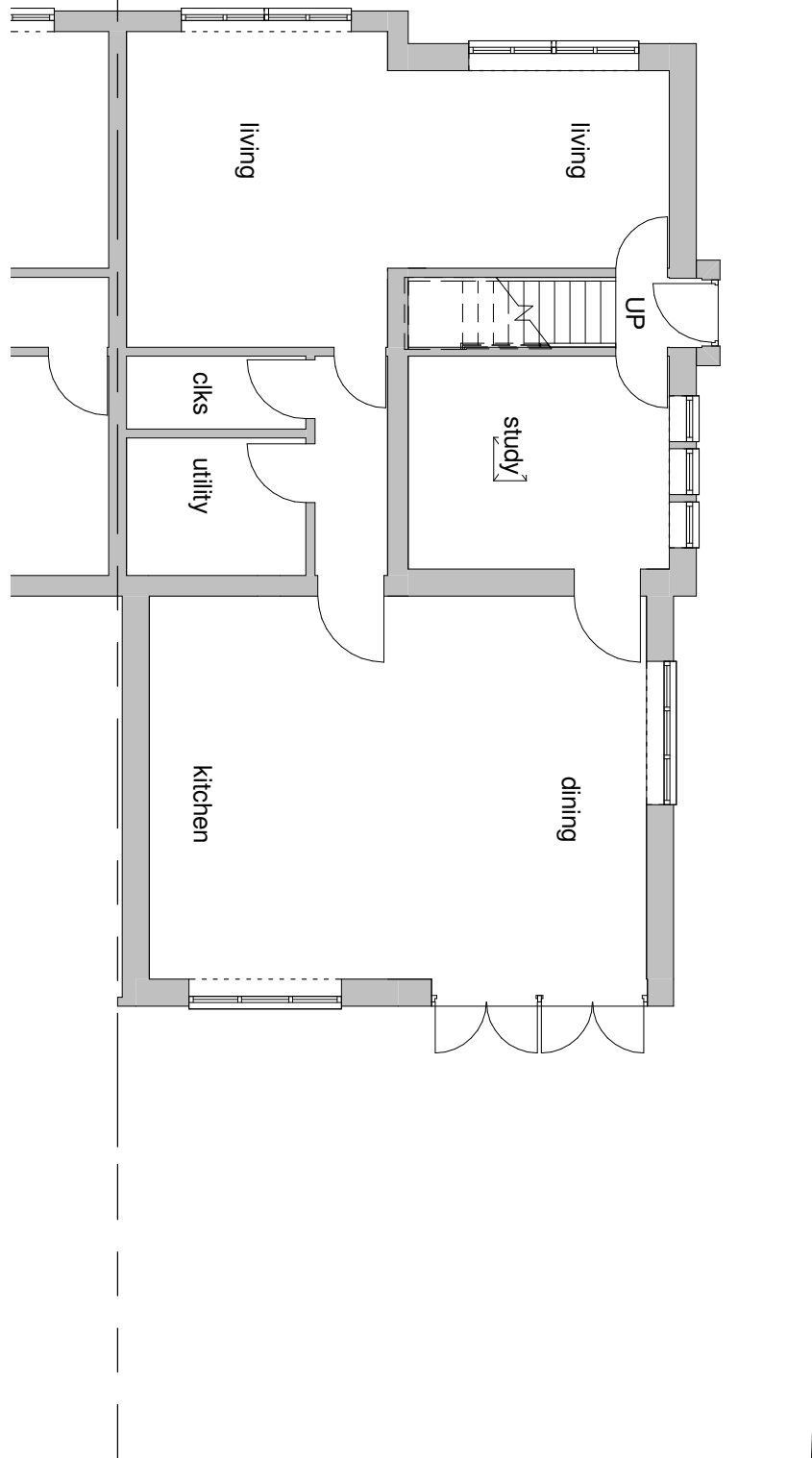

2 03.2pp First Floor plan - as existing
p111 1 : 100

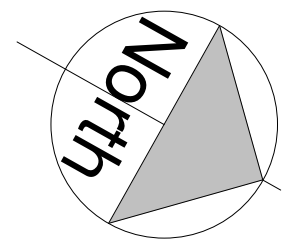
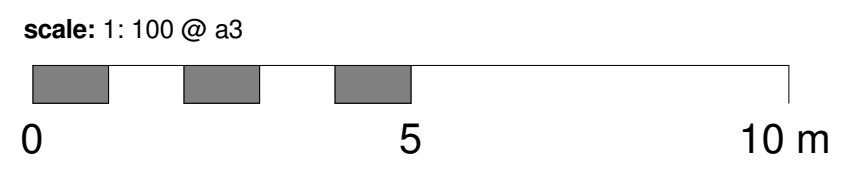
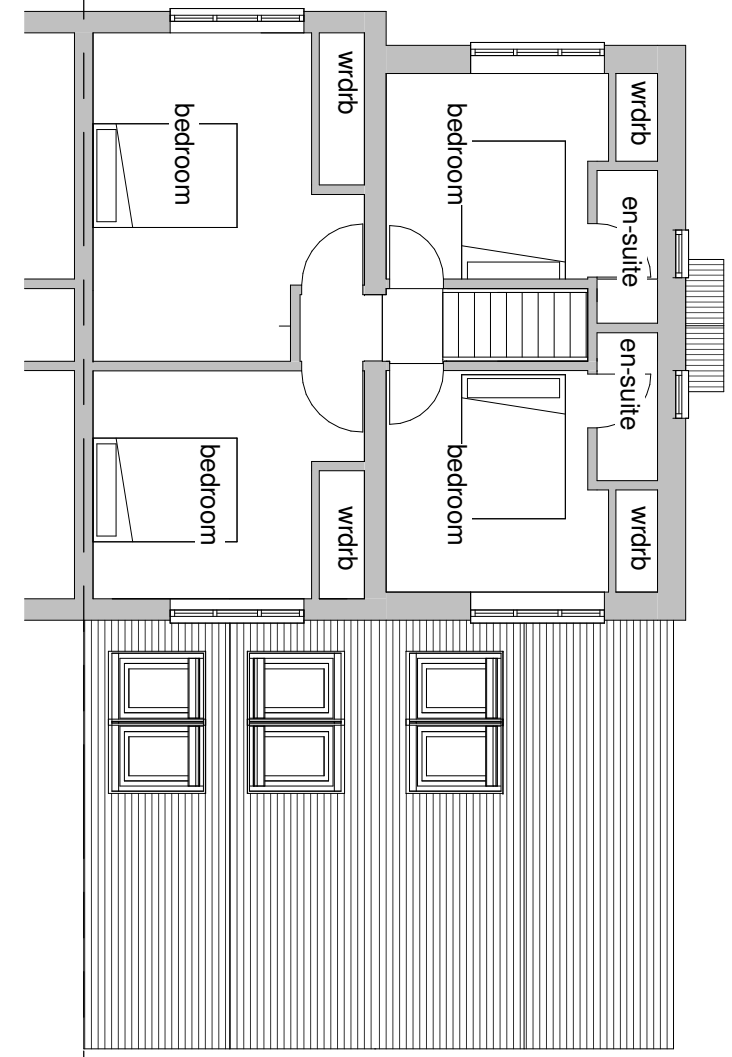

- Notes**
1. No deviation may be made from the details shown on this drawing without prior permission of the architects. Any discrepancy found between this drawing and any other document should be referred immediately to the architects.
IF IN DOUBT ASK.
 2. No dimensions should be scaled from this drawing.
 3. This drawing is to be removed from currency immediately a revised version is issued.
 4. The contractor must check the existing construction on the site prior to commencement of the works.
 5. All rights described in chapter 1V of the Copyright, Designs and Patents Act of 1988 have been generally asserted.

Rev	Date	Description

Ifor Rhys Ltd
architects
environmental designers
landscape & interior designers

lower barn, 4 blenheim road,
horspath, oxford, ox33 1ry

t **01865 874112**
e iforrhys@iforrhys.com

client:	Mr G Bertram
job:	Proposed development at 1 Henley Road. Sandford on Thames, Oxon
title:	Ground and First Floor Plans - as existing
status:	planning issue for comment
scale:	1 : 100
date:	april 2016
no:	1313 p111

1
 pt12
 05.2pp Roof plan - as existing
 1 : 100

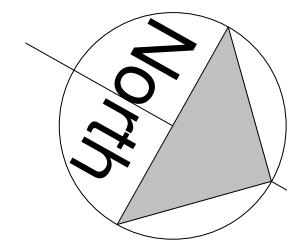
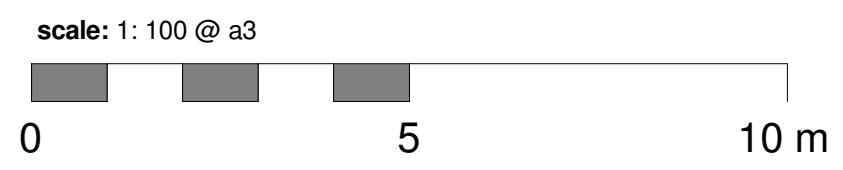

- Notes**
1. No deviation may be made from the details shown on this drawing without prior permission of the architects. Any discrepancy found between this drawing and any other document should be referred immediately to the architects.
IF IN DOUBT ASK.
 2. No dimensions should be scaled from this drawing.
 3. This drawing is to be removed from currency immediately a revised version is issued.
 4. The contractor must check the existing construction on the site prior to commencement of the works.
 5. All rights described in chapter 1V of the Copyright, Designs and Patents Act of 1988 have been generally asserted.

Rev	Date	Description

Ifor Rhys Ltd
 architects
 environmental designers
 landscape & interior designers

lower barn, 4 blenheim road,
 horspath, oxford, ox33 1ry

t **01865 874112**
 e iforrhys@iforrhys.com

client:	Mr G Bertram
job:	Proposed development at 1 Henley Road. Sandford on Thames, Oxon
title:	Roof plan - as existing
status:	planning issue for comment
scale:	1 : 100
date:	april 2016
no:	1313 p112

1
p115
05.2pp Roof plan - as proposed
1 : 100

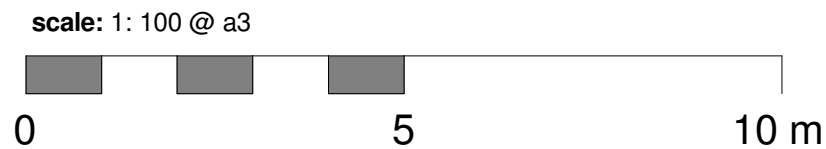
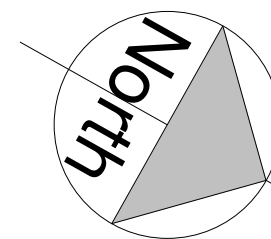
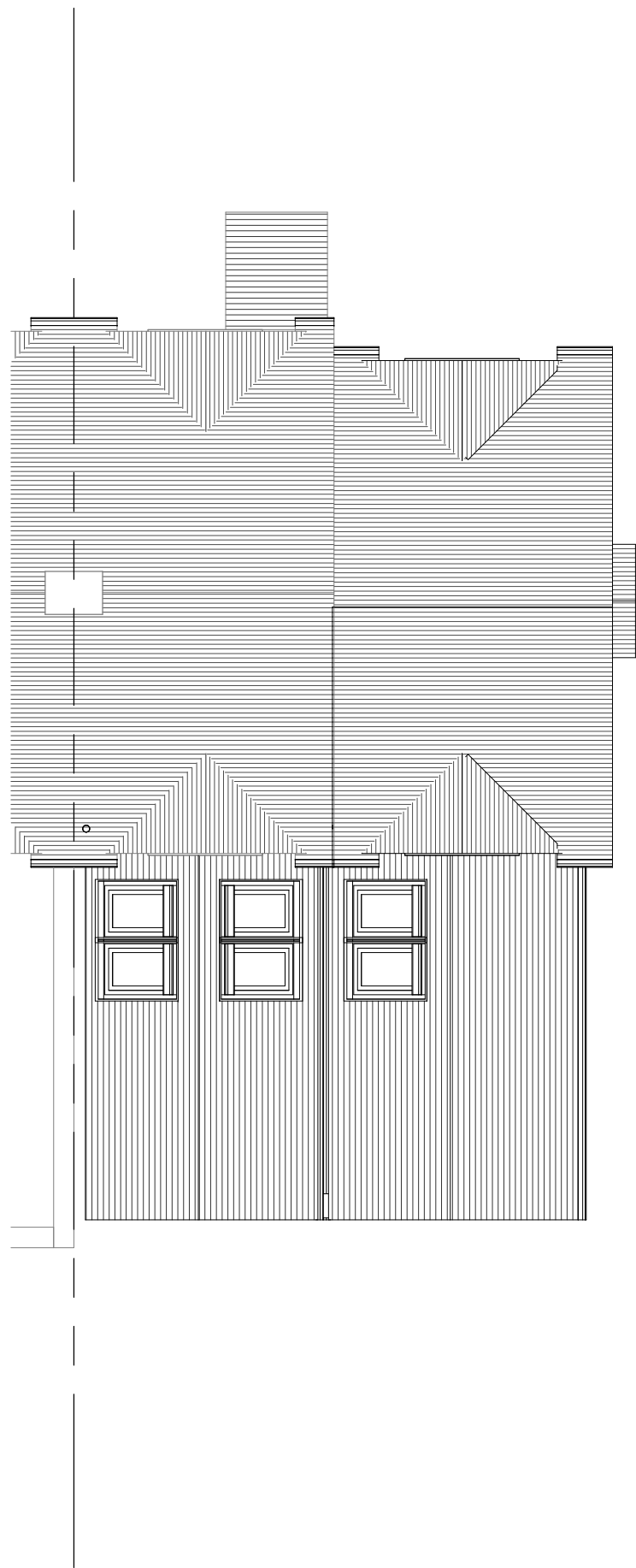

Notes

1. No deviation may be made from the details shown on this drawing without prior permission of the architects. Any discrepancy found between this drawing and any other document should be referred immediately to the architects.
IF IN DOUBT ASK.
2. No dimensions should be scaled from this drawing.
3. This drawing is to be removed from currency immediately a revised version is issued.
4. The contractor must check the existing construction on the site prior to commencement of the works.
5. All rights described in chapter 1V of the Copyright, Designs and Patents Act of 1988 have been generally asserted.

Rev	Date	Description

Ifor Rhys Ltd

architects
environmental designers
landscape & interior designers

lower barn, 4 blenheim road,
horspath, oxford, ox33 1ry

t **01865 874112**
e iforrhys@iforrhys.com

client:	Mr G Bertram
job:	Proposed development at 1 Henley Road. Sandford on Thames, Oxon
title:	Roof plan - as proposed
status:	planning issue for comment
scale:	1 : 100
date:	april 2016
no:	1313 p115