

© Crown copyright and database rights 2021 Ordnance Survey 100018668



Application No. P21/S4226/HH

1:500 scale



South Oxfordshire District Council is licensed to use Ordnance Survey mapping for its own business use as a member of the Public Sector Mapping Agreement.

Persons viewing this mapping should contact Ordnance Survey copyright for advice where they wish to use Ordnance Survey mapping for their own use.

1 This drawing and the works depicted are the copyright of Leap Architects Ltd and may not be reproduced or amended except by written authorisation. No liability will be accepted for amendments made by others.  
 2 Do not scale from this drawing.  
 3 Unless noted otherwise all dimensions are in millimetres.

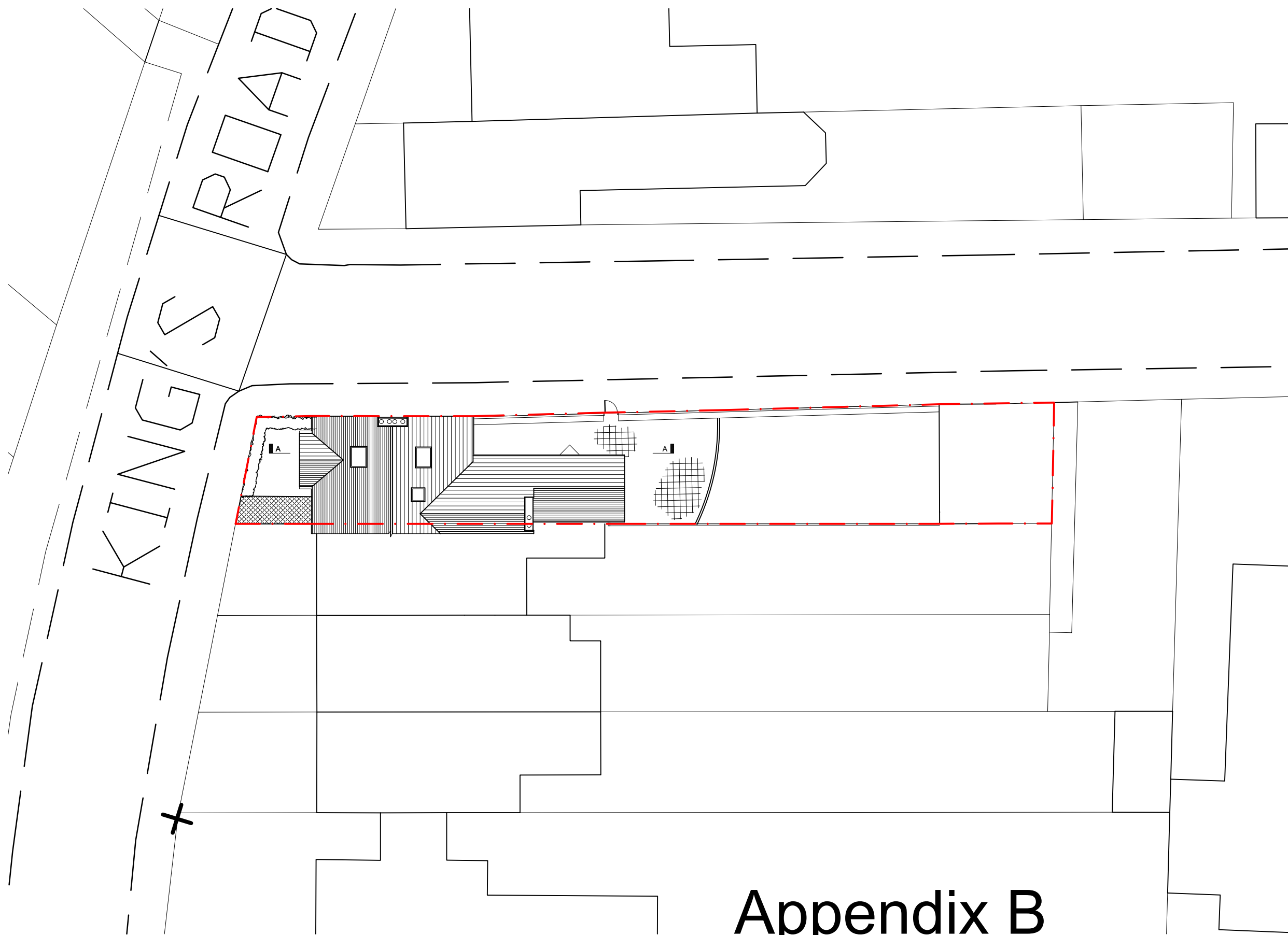

# Appendix B

1 existing site plan  
 Scale: 1:200

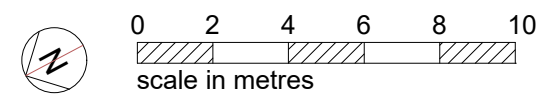

03	23/09/21	design finalised
02	07/07/21	minor updates
01	18/05/21	client design meeting 1

  
 Unit 11 Wheatley Business Centre  
 Wheatley, Oxfordshire. OX33 1XW  
 info@leaparchitects.co.uk  
 leaparchitects.co.uk  
 01865 570250

project	3 Kings Road Thame, OX93JJ	
title	Existing site plan	
scale	1: 200	@ A3
date	May 2021	
number	KRT-005	03

1 This drawing and the works depicted are the copyright of Leap Architects Ltd and may not be reproduced or amended except by written authorisation. No liability will be accepted for amendments made by others.  
 2 Do not scale from this drawing.  
 3 Unless noted otherwise all dimensions are in millimetres.

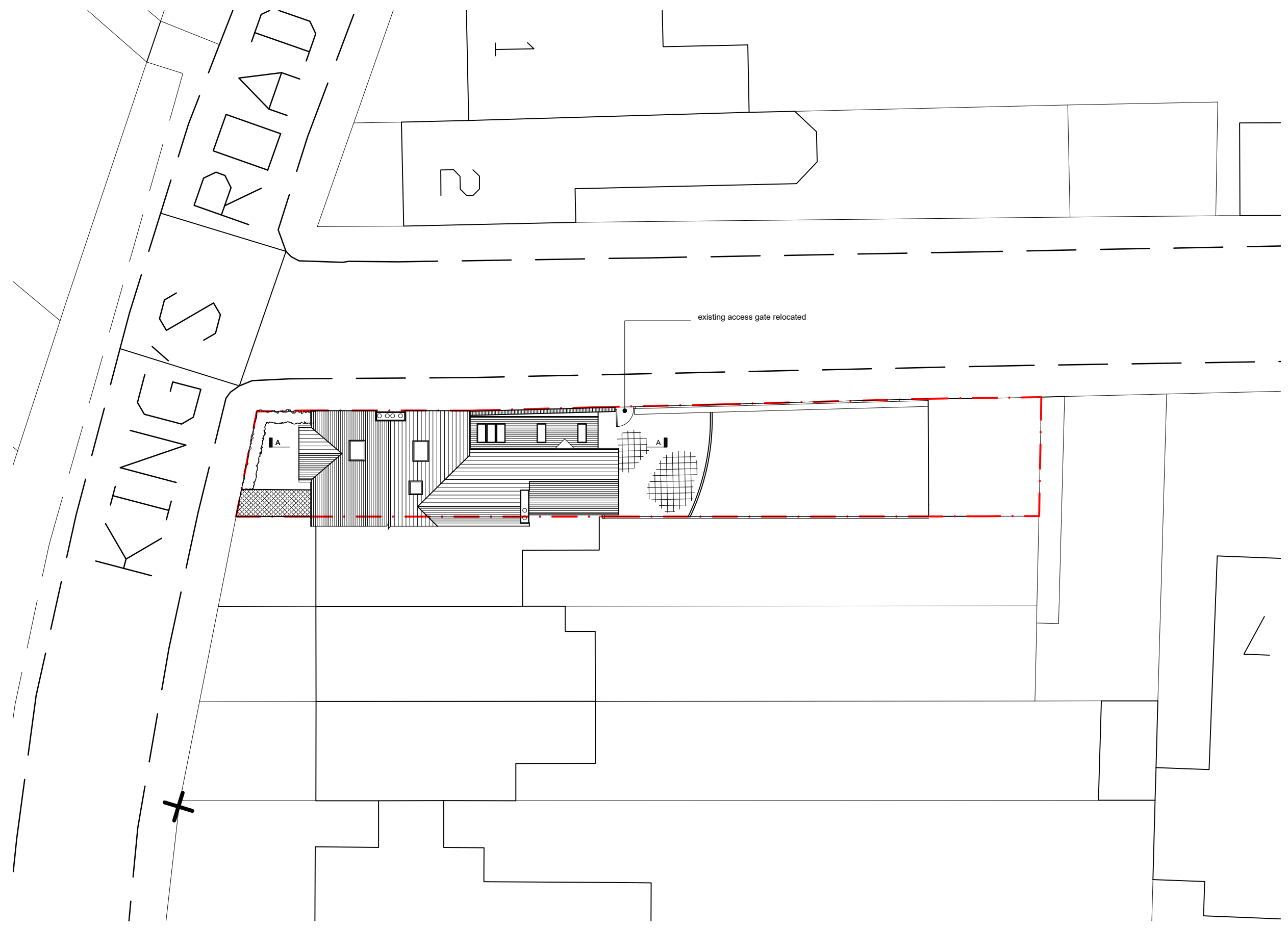

1 proposed site plan  
 Scale: 1:200

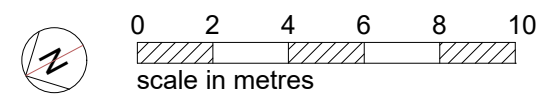

03	23/09/21	design finalised
02	07/07/21	updated to suit revised floor plan
01	18/05/21	client design meeting 1

  
 Unit 11 Wheatley Business Centre  
 Wheatley, Oxfordshire, OX33 1XW  
 info@leaparchitects.co.uk  
 leaparchitects.co.uk  
 01865 570250

project	3 Kings Road Thame, OX93JJ	
title	Proposed site plan	
scale	1: 200	@ A3
date	May 2021	
number	KRT-005	03



1 existing north elevation  
Scale: 1:100



2 existing east elevation  
Scale: 1:100



3 existing south elevation  
Scale: 1:100

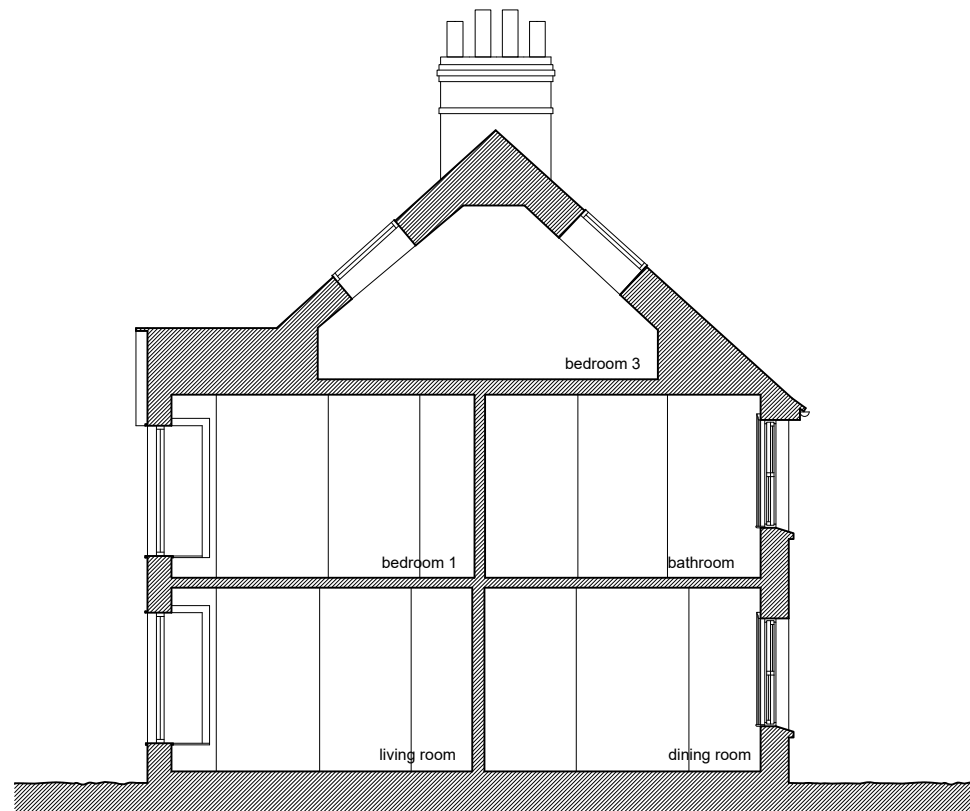

2 existing section A  
Scale: 1:100

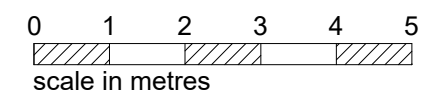

- 1 This drawing and the works depicted are the copyright of Leap Architects Ltd and may not be reproduced or amended except by written authorisation. No liability will be accepted for amendments made by others.
- 2 Do not scale from this drawing.
- 3 Unless noted otherwise all dimensions are in millimetres.

03	23/09/21	design finalised
02	07/07/21	minor updates
01	18/05/21	client design meeting 1

leap architects

Unit 11 Wheatley Business Centre  
Wheatley, Oxfordshire. OX33 1XW  
info@leaparchitects.co.uk  
leaparchitects.co.uk  
01865 570250

project	3 Kings Road Thame, OX93JJ	
title	Existing elevations	
scale	1: 100	@ A3
date	May 2021	
number	KRT-020	03



1 proposed north elevation  
Scale: 1:100

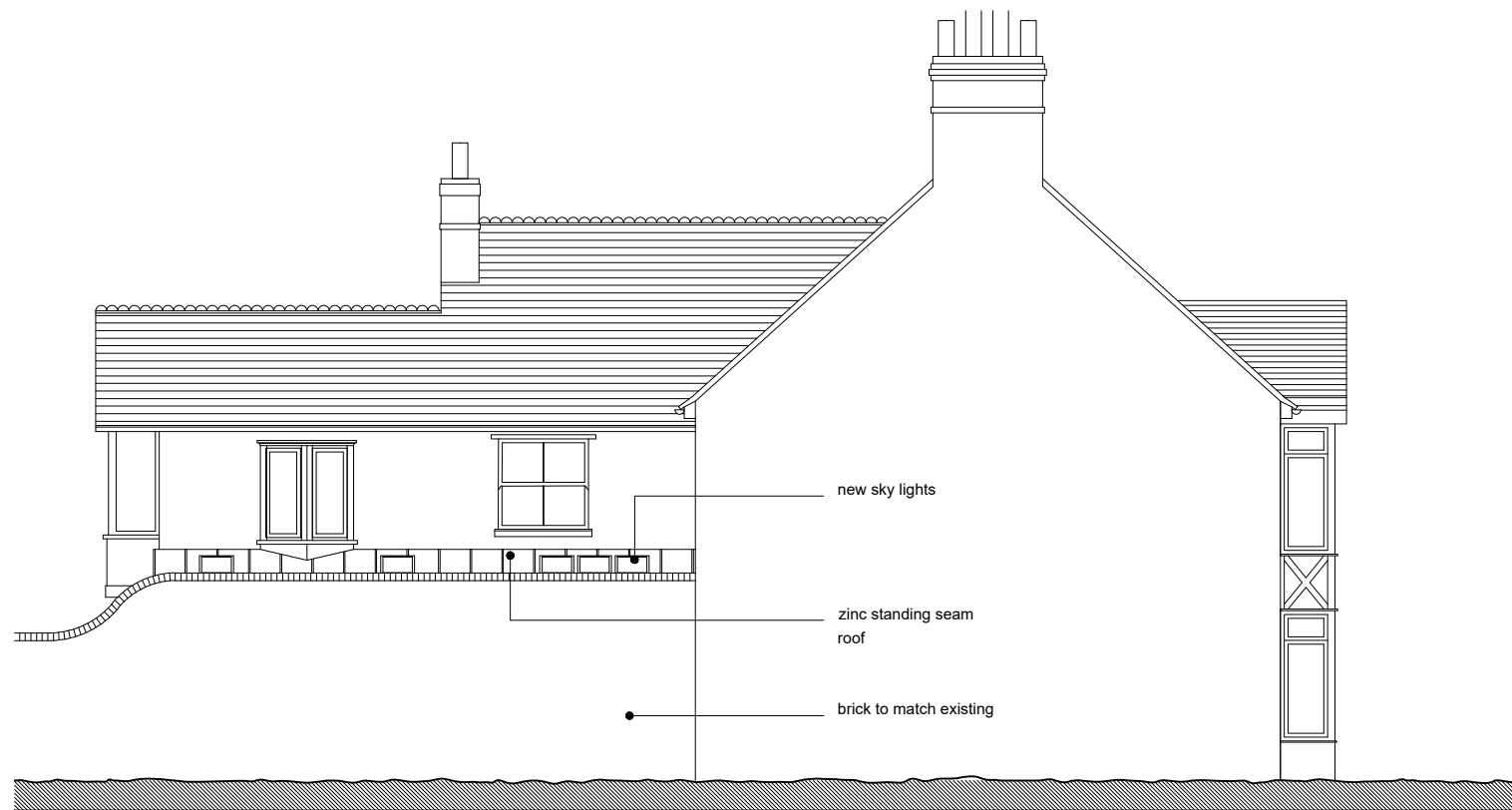

2 proposed east elevation  
Scale: 1:100

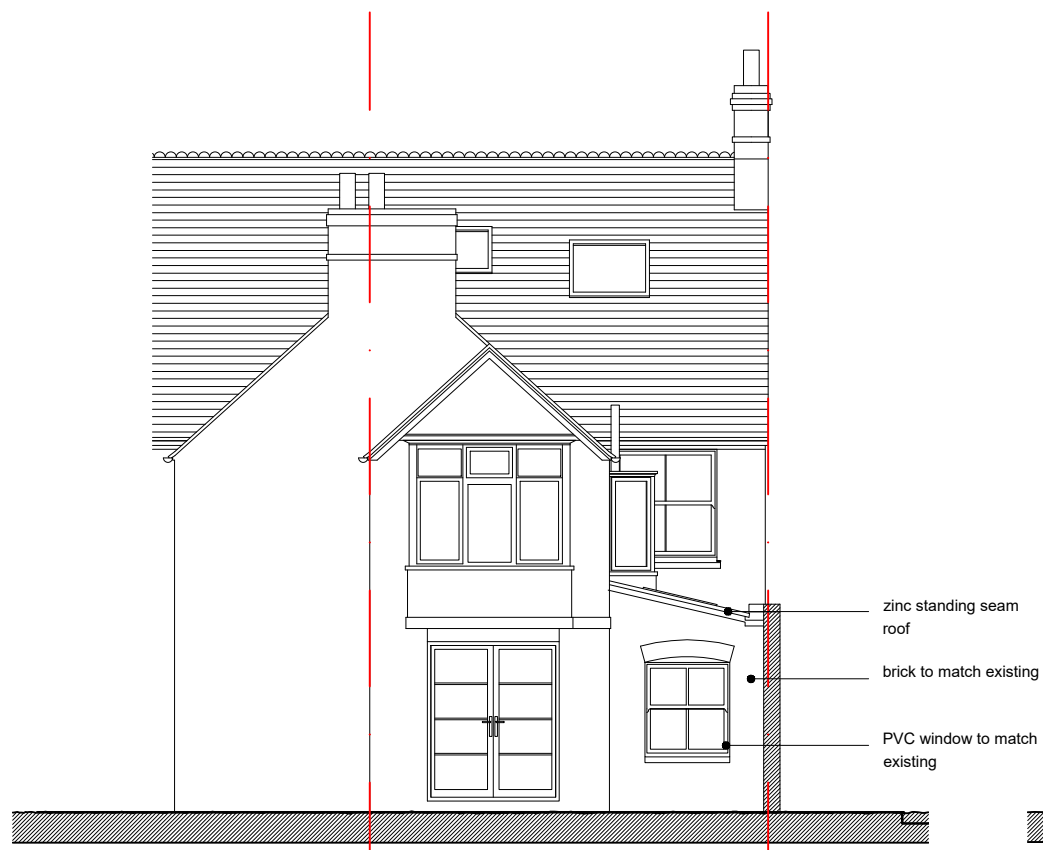

3 proposed south elevation  
Scale: 1:100

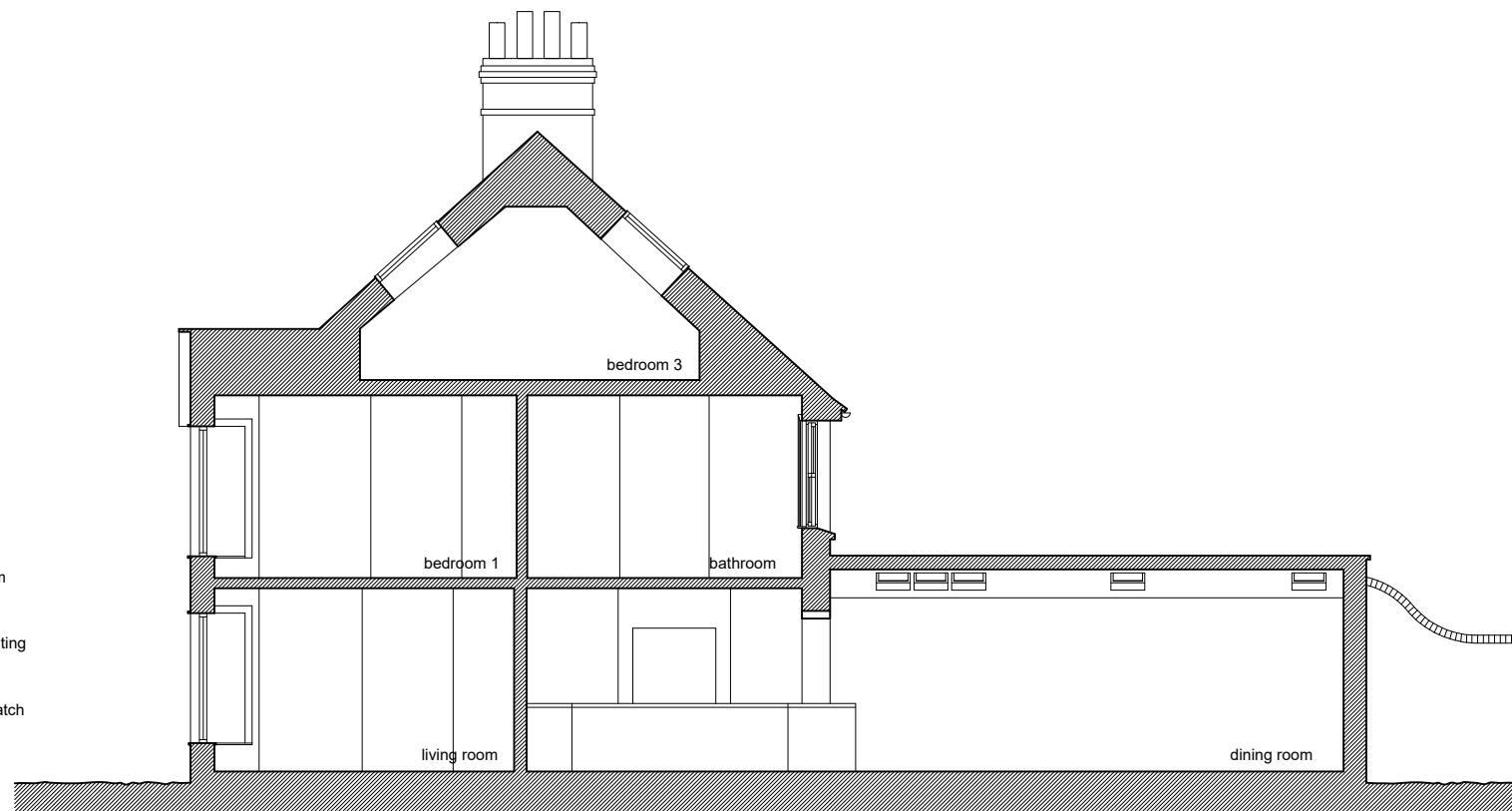

4 proposed section A  
Scale: 1:100

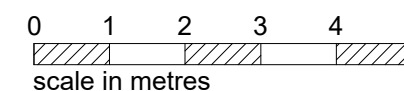

1 This drawing and the works depicted are the copyright of Leap Architects Ltd and may not be reproduced or amended except by written authorisation. No liability will be accepted for amendments made by others.  
2 Do not scale from this drawing.  
3 Unless noted otherwise all dimensions are in millimetres.

05 23/09/21 design finalised  
04 22/09/21 rear window change  
03 14/09/21 bay window omitted  
02 07/07/21 updated to suit revised floor plan  
01 18/05/21 client design meeting 1

leap architects

Unit 11 Wheatley Business Centre  
Wheatley, Oxfordshire, OX33 1XW  
info@leaparchitects.co.uk  
leaparchitects.co.uk  
01865 570250

project 3 Kings Road  
Thame, OX93JJ

title Existing elevations

scale 1: 100 @ A3

date May 2021

number KRT-120 05

1 This drawing and the works depicted are the copyright of Leap Architects Ltd and may not be reproduced or amended except by written authorisation. No liability will be accepted for amendments made by others.  
 2 Do not scale from this drawing.  
 3 Unless noted otherwise all dimensions are in millimetres.

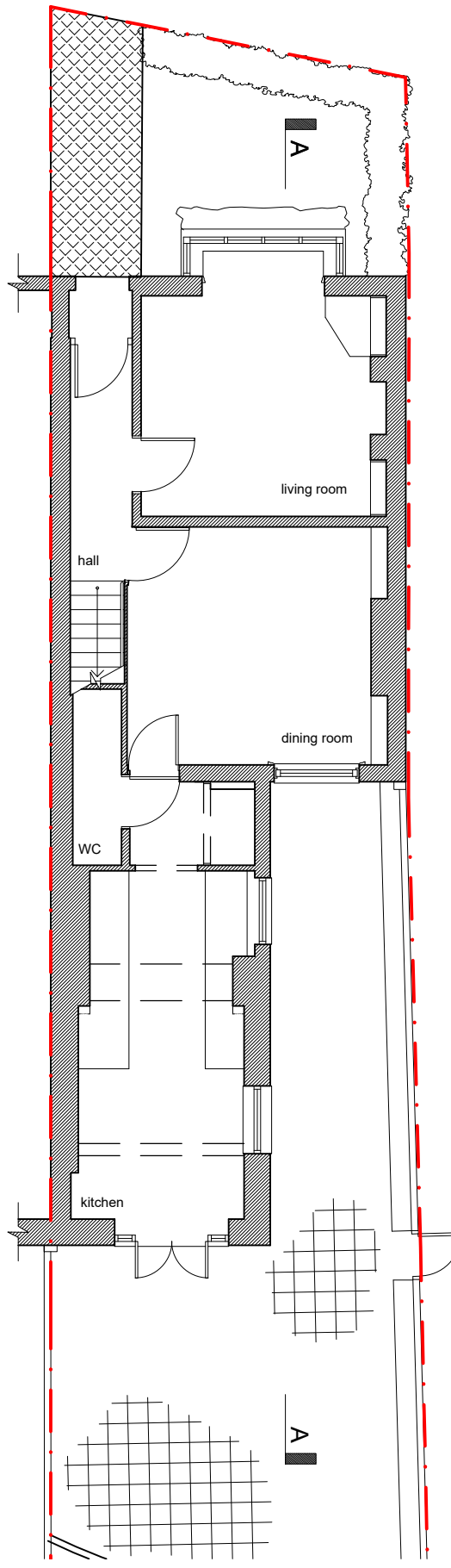

1 existing ground floor plan  
 Scale: 1:100

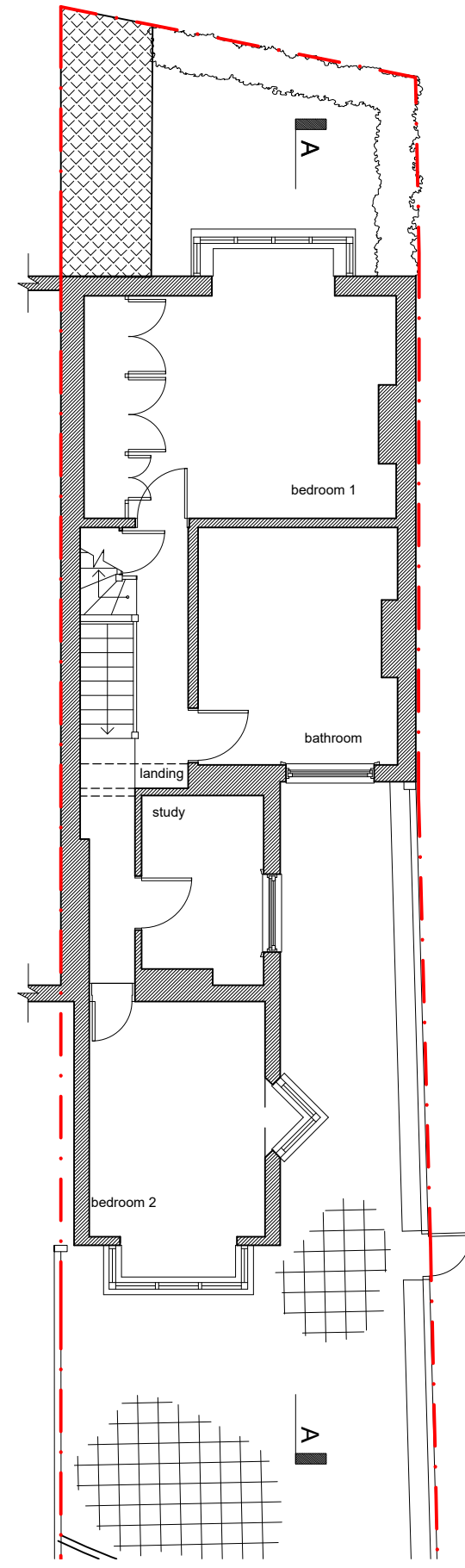

2 existing first floor plan  
 Scale: 1:100

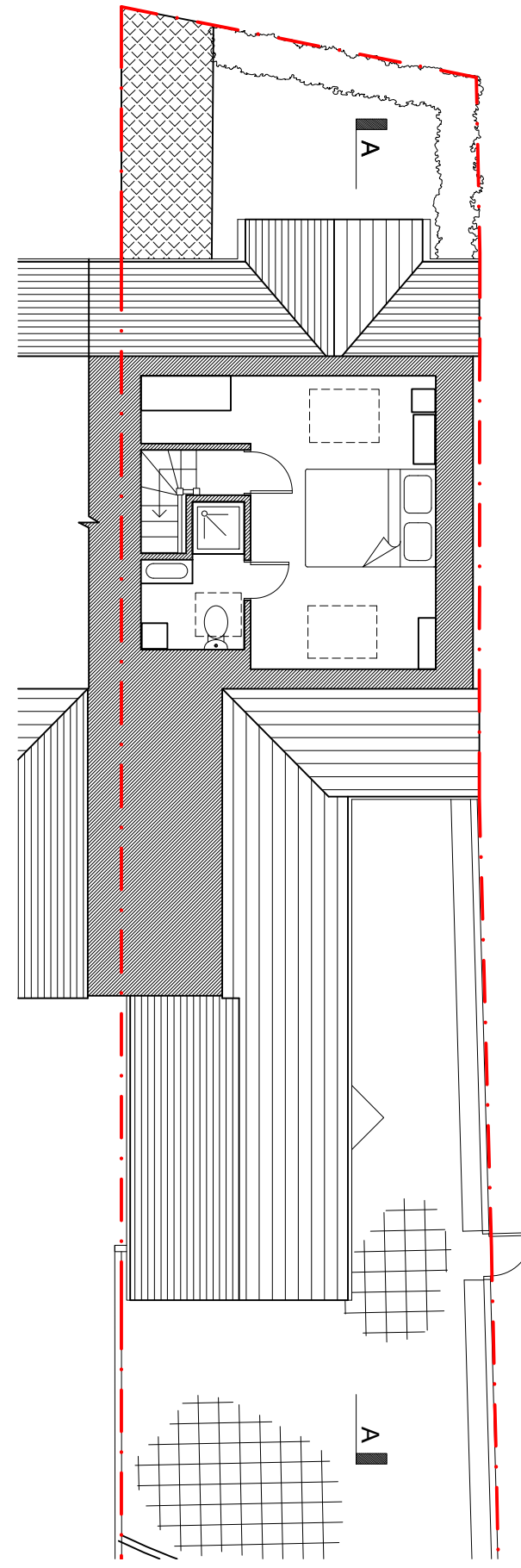

3 existing second floor plan  
 Scale: 1:100

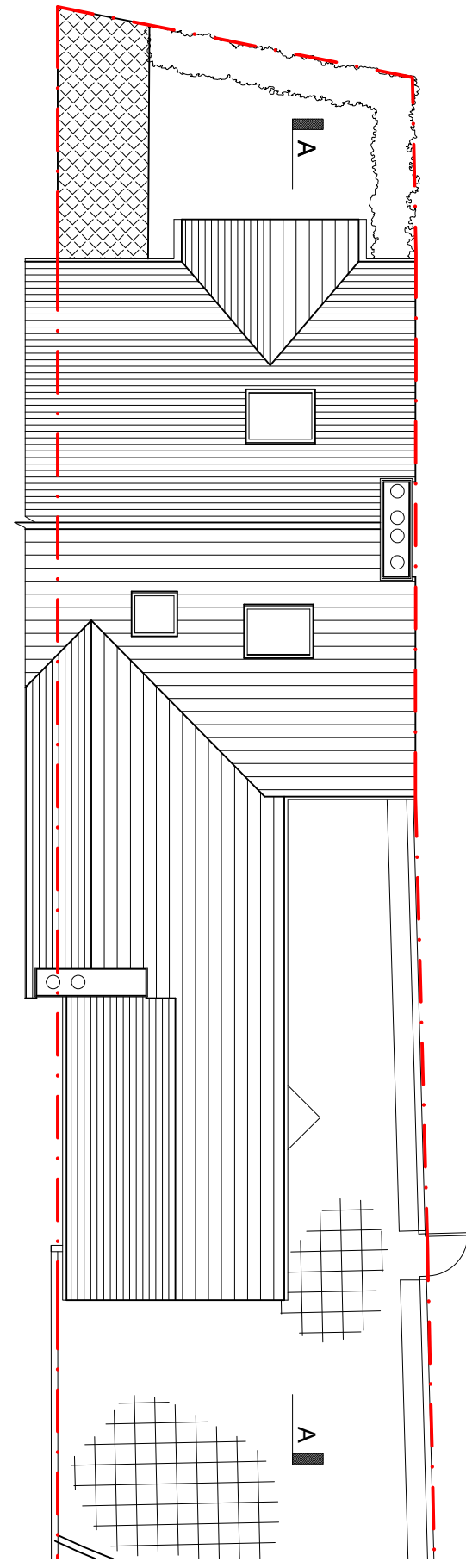

4 existing roof plan  
 Scale: 1:100

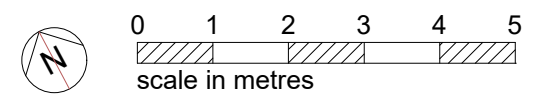

03	23/09/21	design finalised
02	07/07/21	minor updates
01	18/05/21	client design meeting 1

**leap architects**

Unit 11 Wheatley Business Centre  
 Wheatley, Oxfordshire. OX33 1XW  
 info@leaparchitects.co.uk  
 leaparchitects.co.uk  
 01865 570250

project	3 Kings Road Thame, OX93JJ	
title	Existing floor plans	
scale	1: 100	@ A3
date	May 2021	
number	KRT-010	03



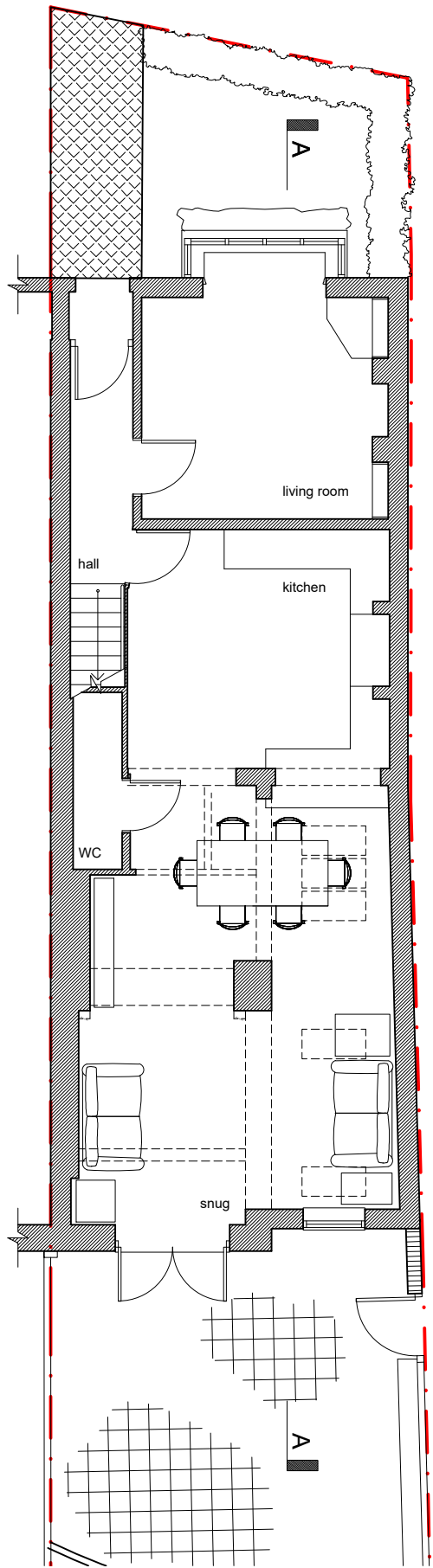

1 proposed ground floor plan  
Scale: 1:100

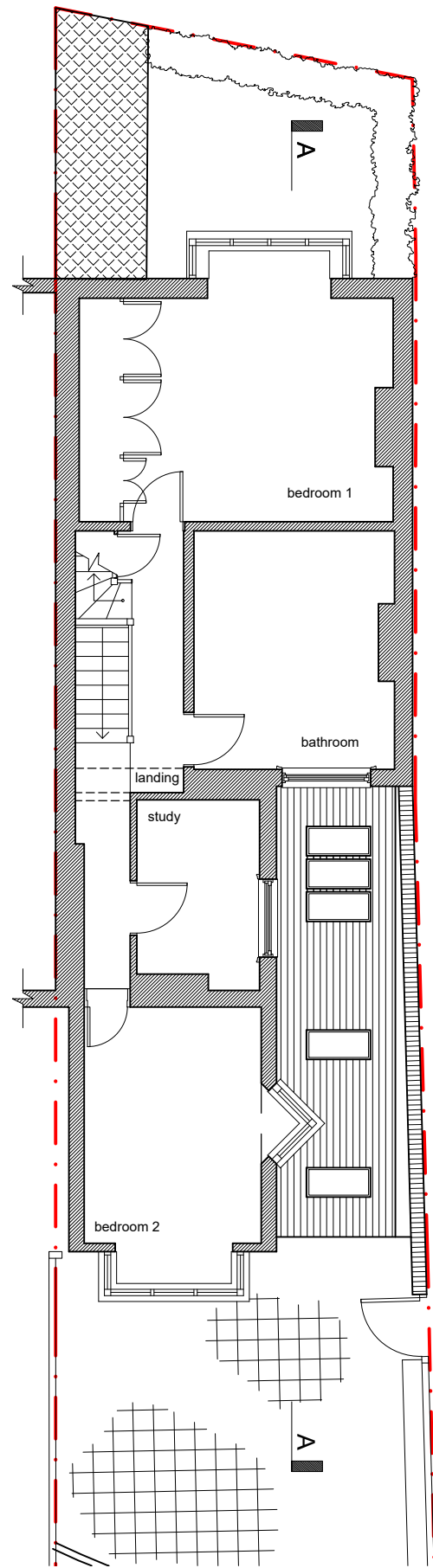

2 proposed first floor plan  
Scale: 1:100

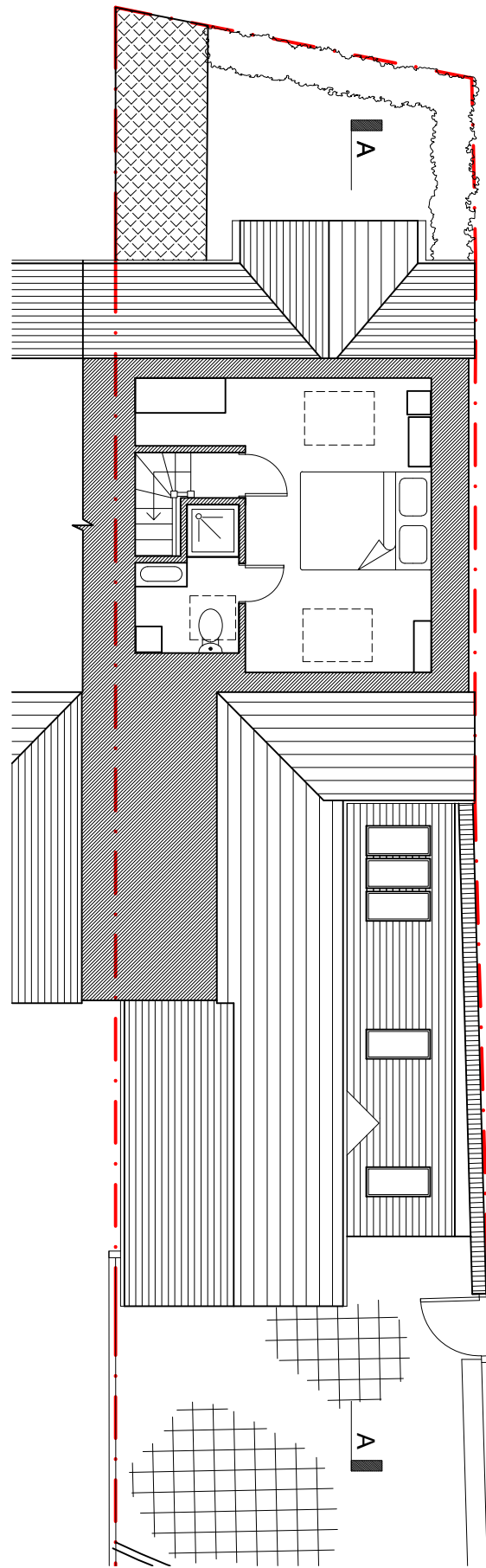

3 proposed second floor plan  
Scale: 1:100

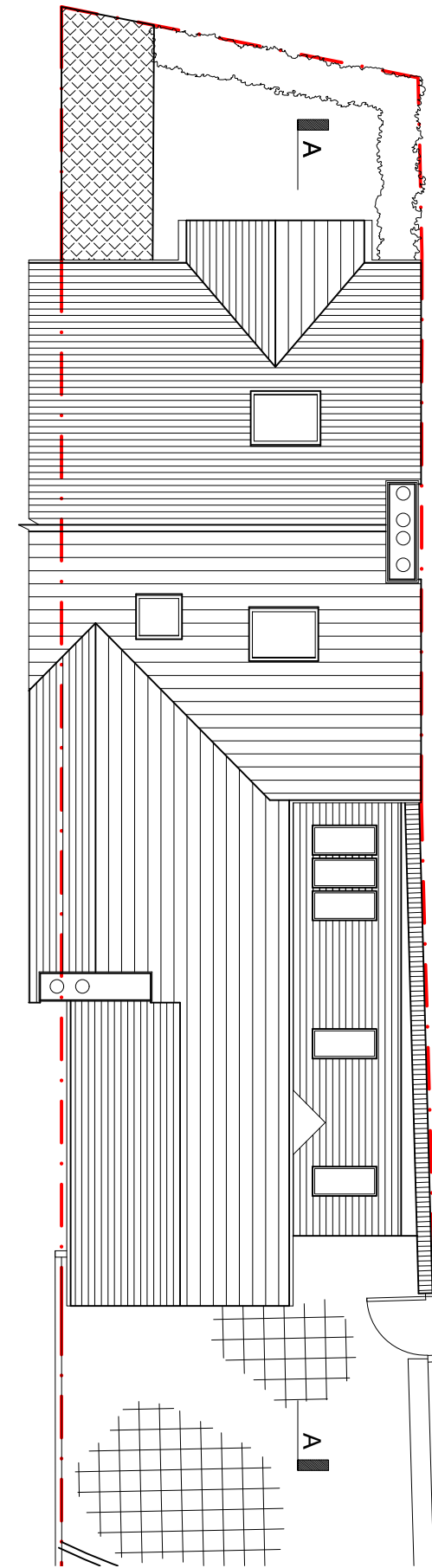

4 proposed roof plan  
Scale: 1:100

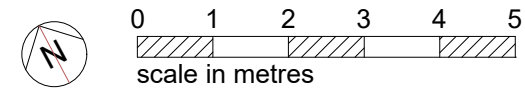

- 1 This drawing and the works depicted are the copyright of Leap Architects Ltd and may not be reproduced or amended except by written authorisation. No liability will be accepted for amendments made by others.
- 2 Do not scale from this drawing.
- 3 Unless noted otherwise all dimensions are in millimetres.

05	23/09/21	design finalised
04	22/09/21	rear window change
03	14/09/21	bay window omitted
02	07/07/21	revised floor plan
01	18/05/21	client design meeting 1



Unit 11 Wheatley Business Centre  
Wheatley, Oxfordshire. OX33 1XW  
info@leaparchitects.co.uk  
leaparchitects.co.uk  
01865 570250

project	3 Kings Road Thame, OX93JJ	
title	proposed floor plans	
scale	1: 100	@ A3
date	May 2021	
number	KRT-110	05

This page is intentionally left blank