

© Crown copyright and database rights 2024 Ordnance Survey 100018668



Application No. P23/S3949/FUL

1:4,451 scale



South Oxfordshire District Council is licensed to use Ordnance Survey mapping for its own business use as a member of the Public Sector Mapping Agreement.

Persons viewing this mapping should contact Ordnance Survey copyright for advice where they wish to use Ordnance Survey mapping for their own use.

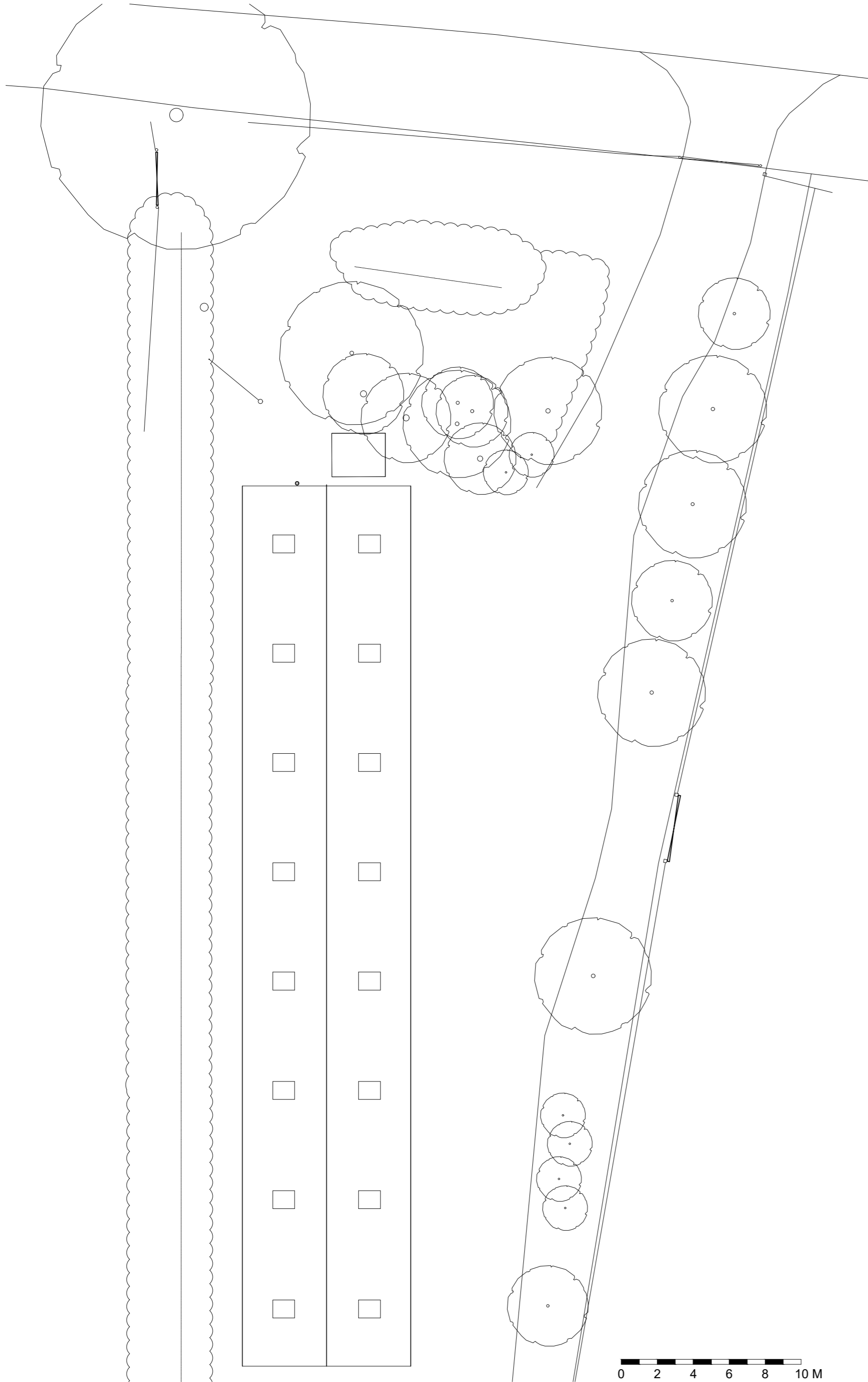

EXISTING ROOF PLAN

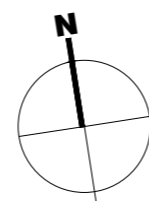

Appendix B

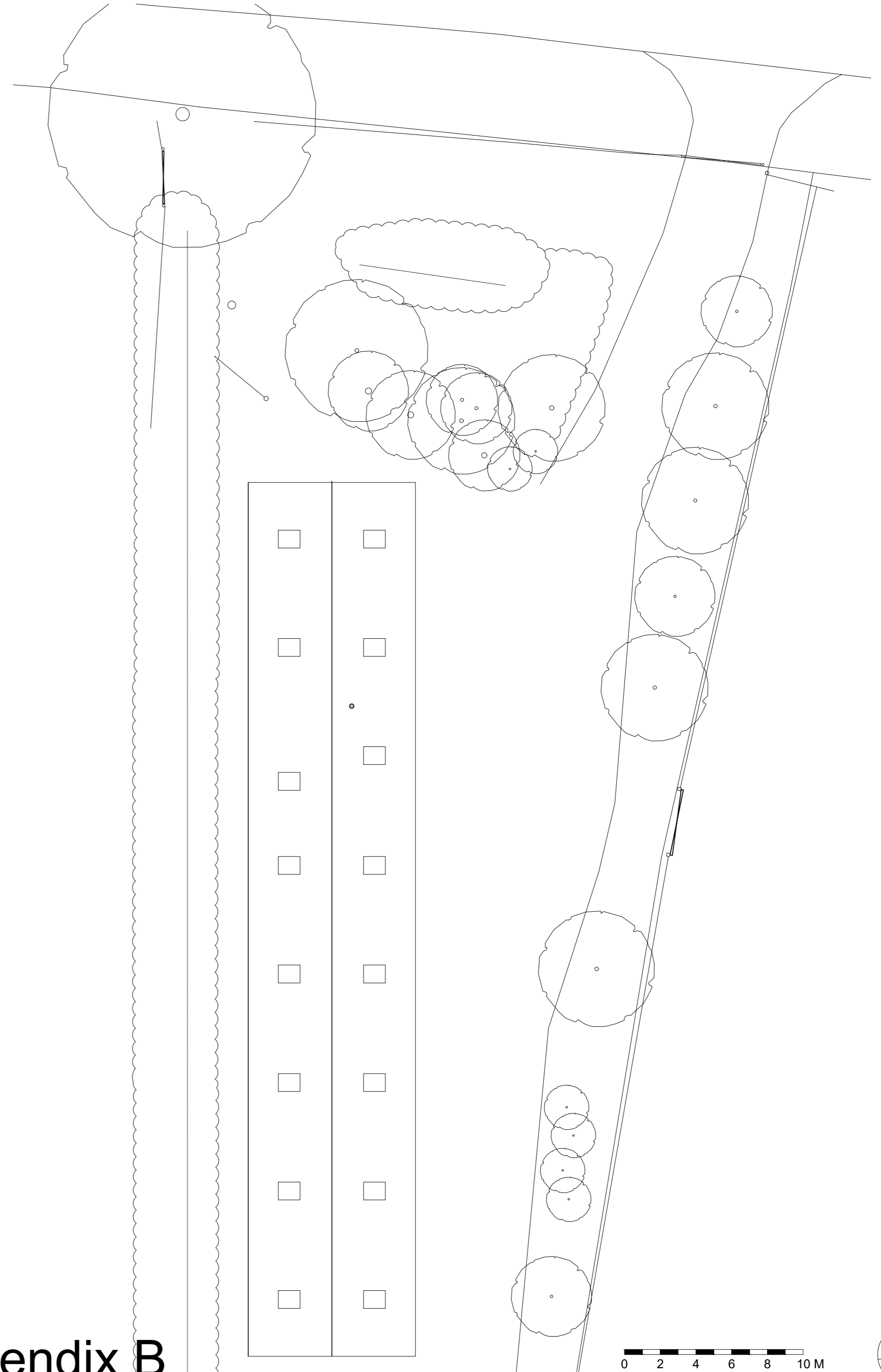

PROPOSED ROOF PLAN

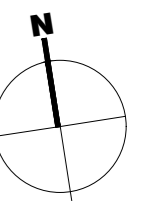

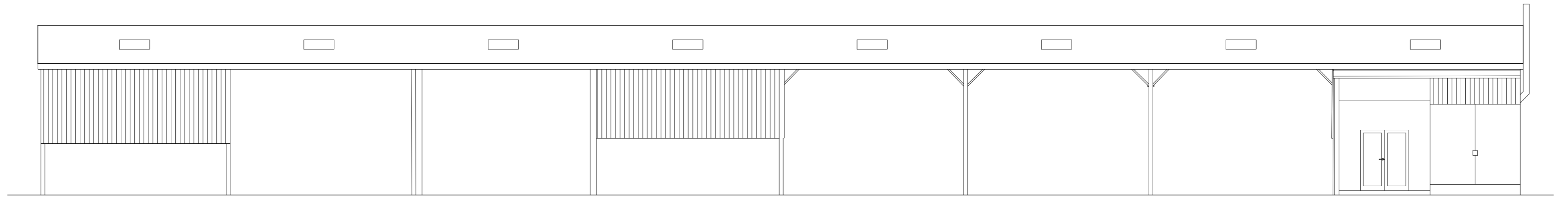

EXISTING FRONT EAST ELEVATION

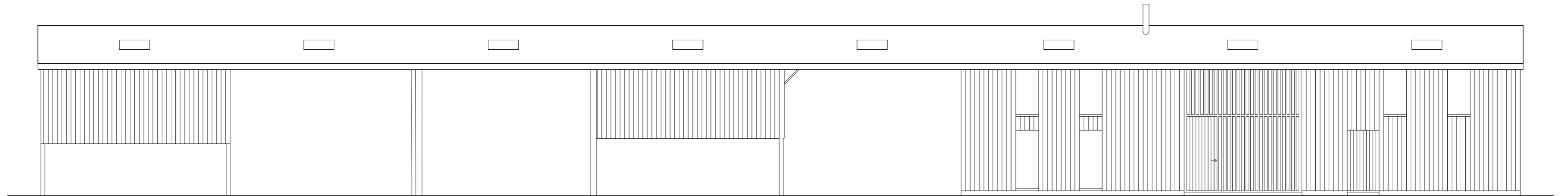

PROPOSED FRONT EAST ELEVATION

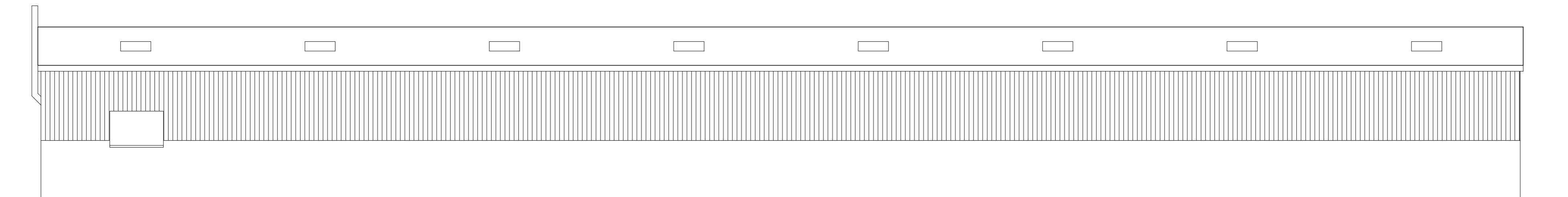

EXISTING REAR WEST ELEVATION

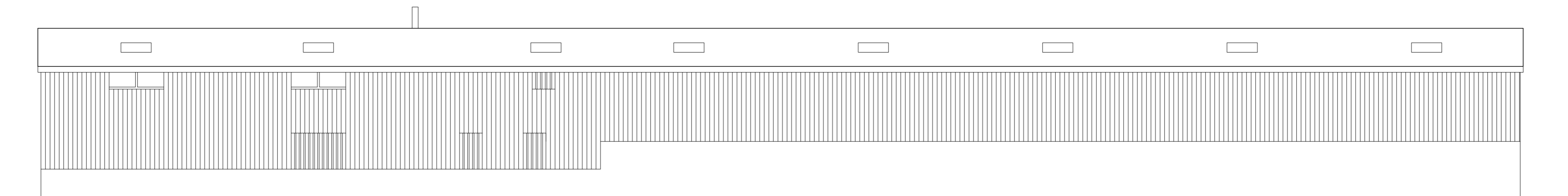

PROPOSED REAR WEST ELEVATION

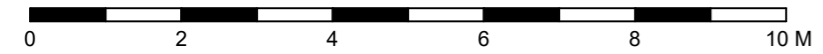

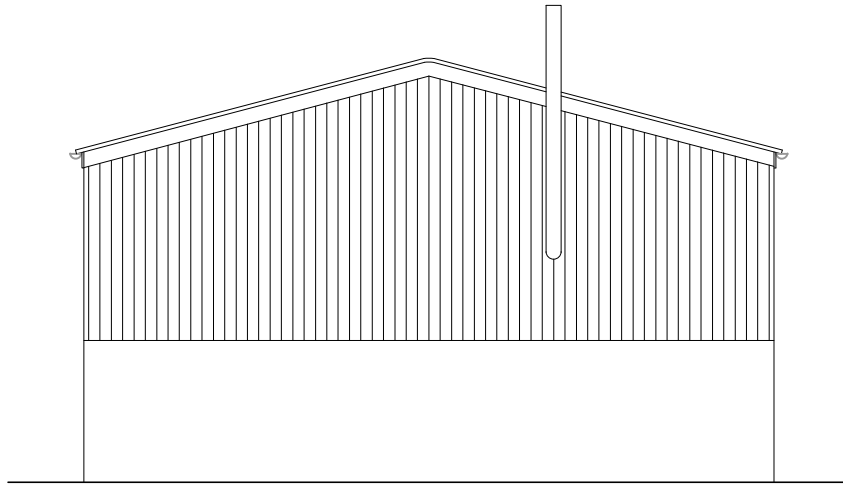

EXISTING END NORTH ELEVATION

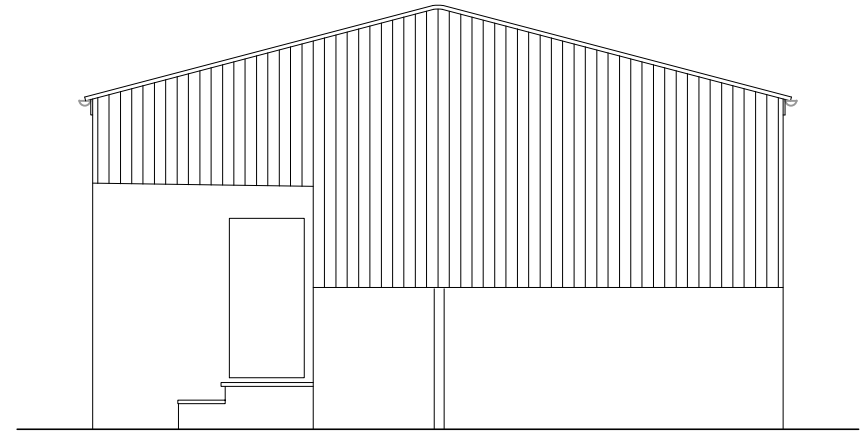

EXISTING SIDE SOUTH ELEVATION

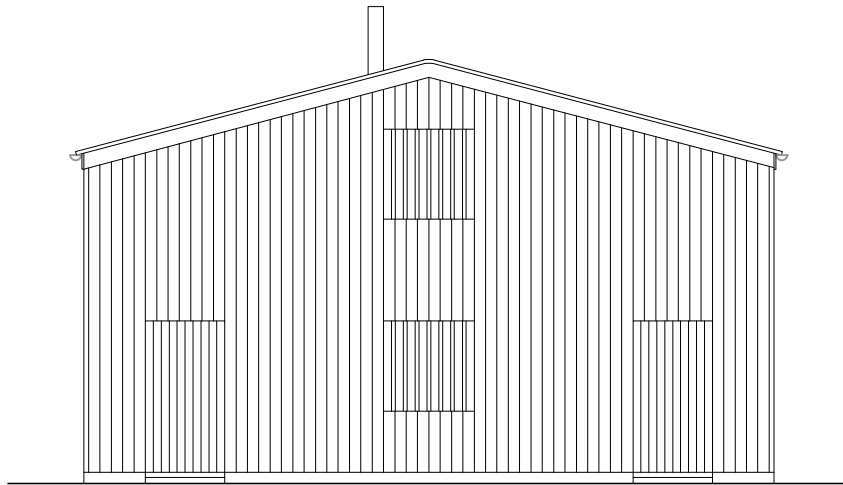

PROPOSED END NORTH ELEVATION

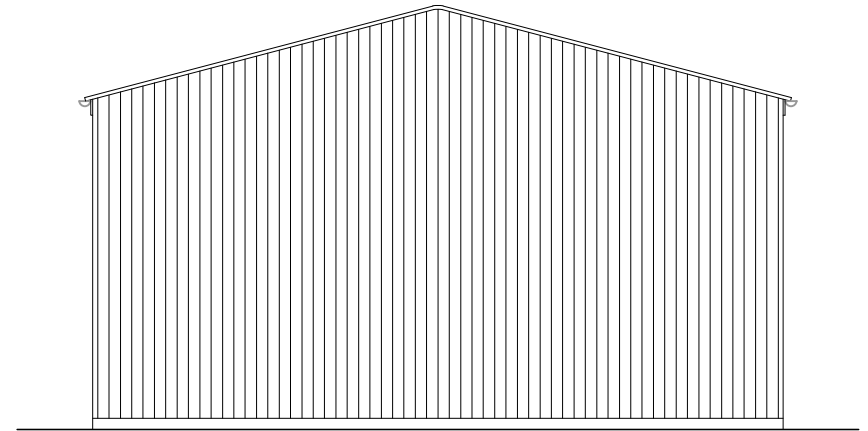

PROPOSED SIDE SOUTH ELEVATION

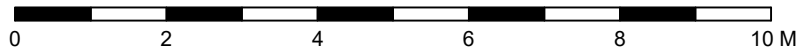

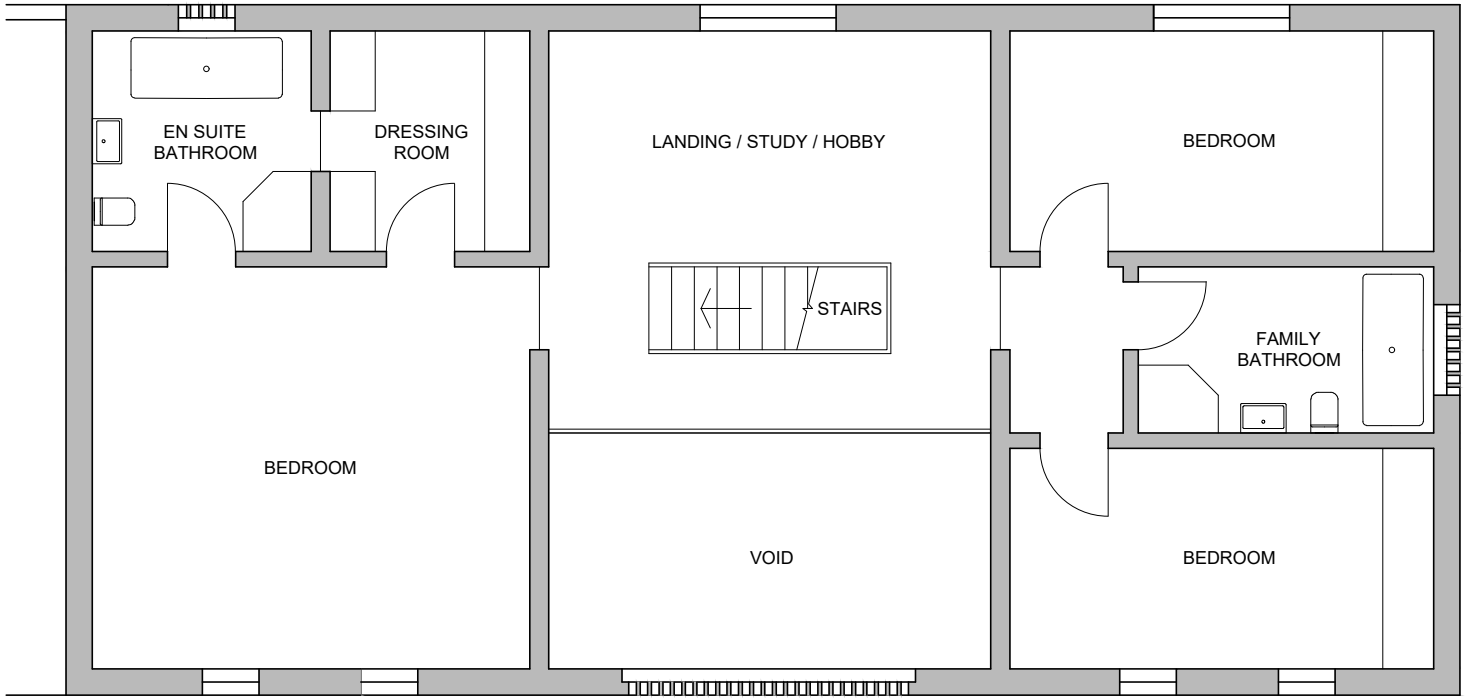

PROPOSED FIRST FLOOR PLAN

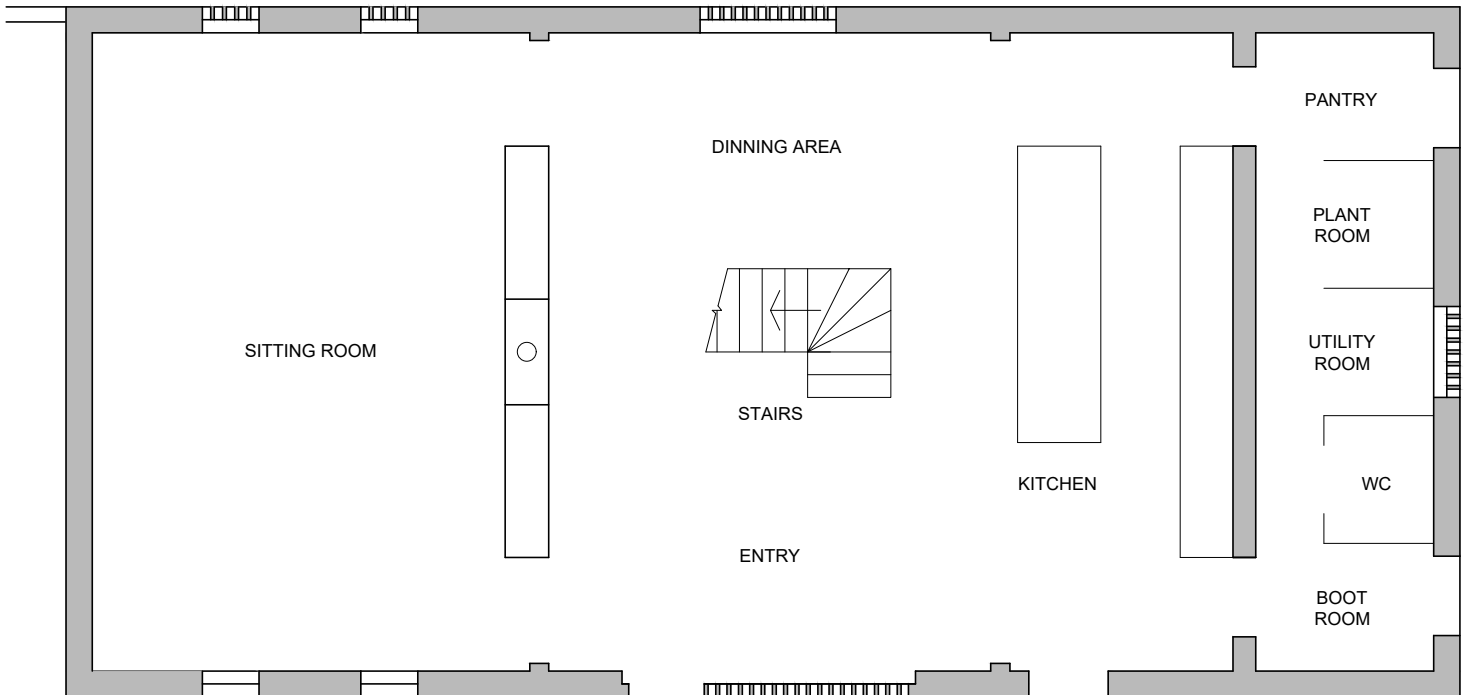

PROPOSED GROUND FLOOR PLAN

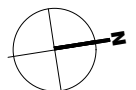

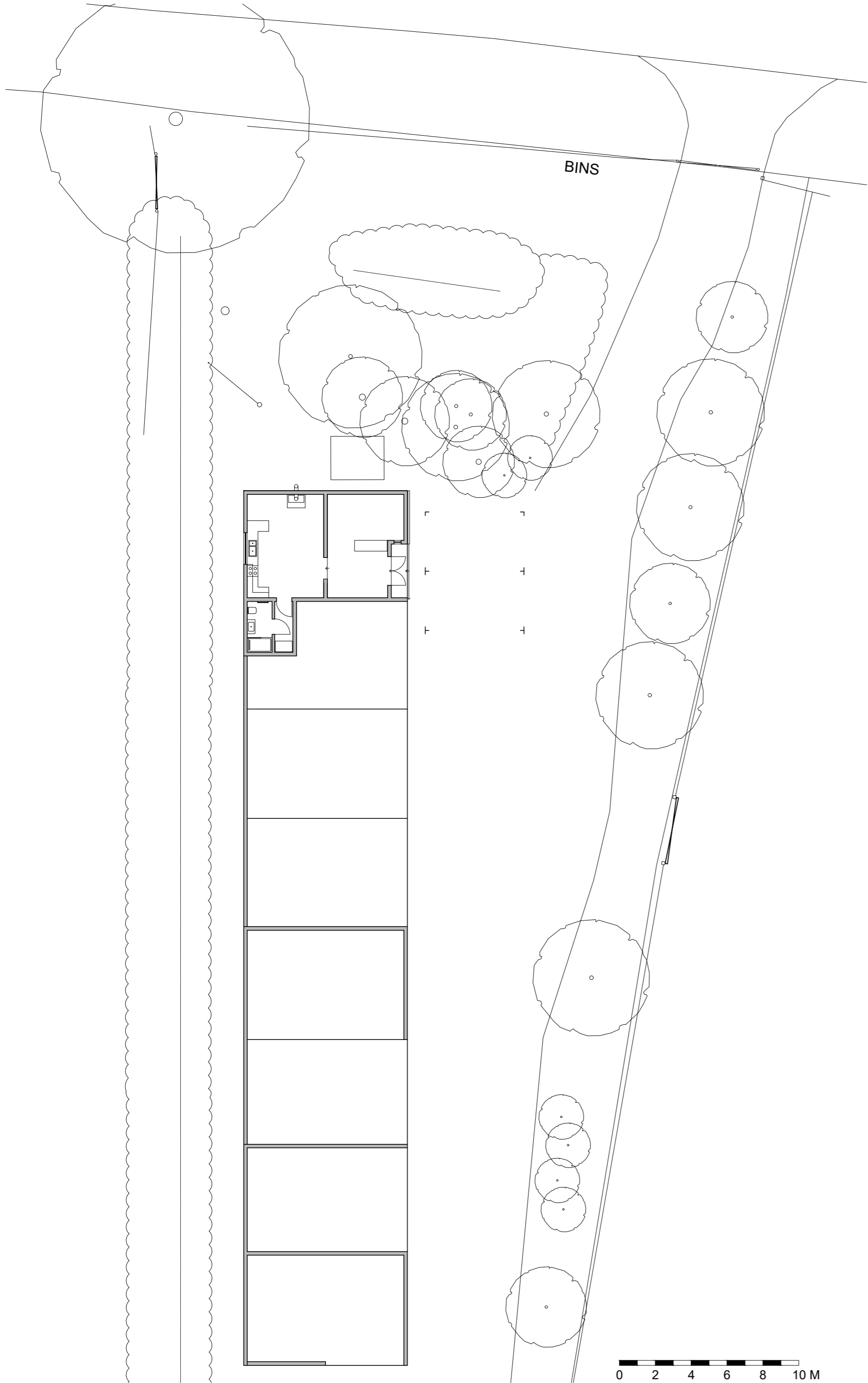

EXISTING

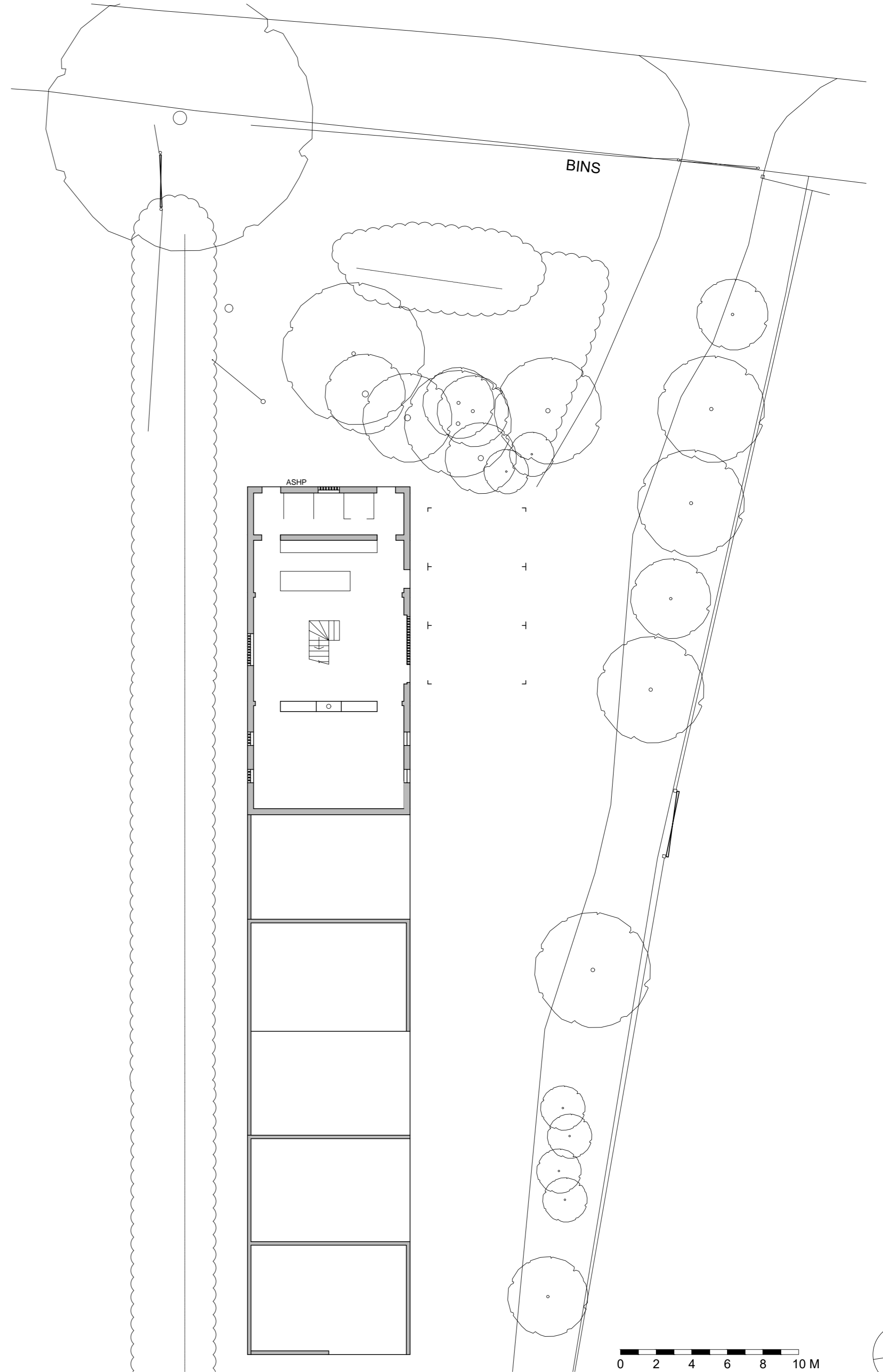

PROPOSED