

© Crown copyright and database rights 2024 Ordnance Survey 100018668

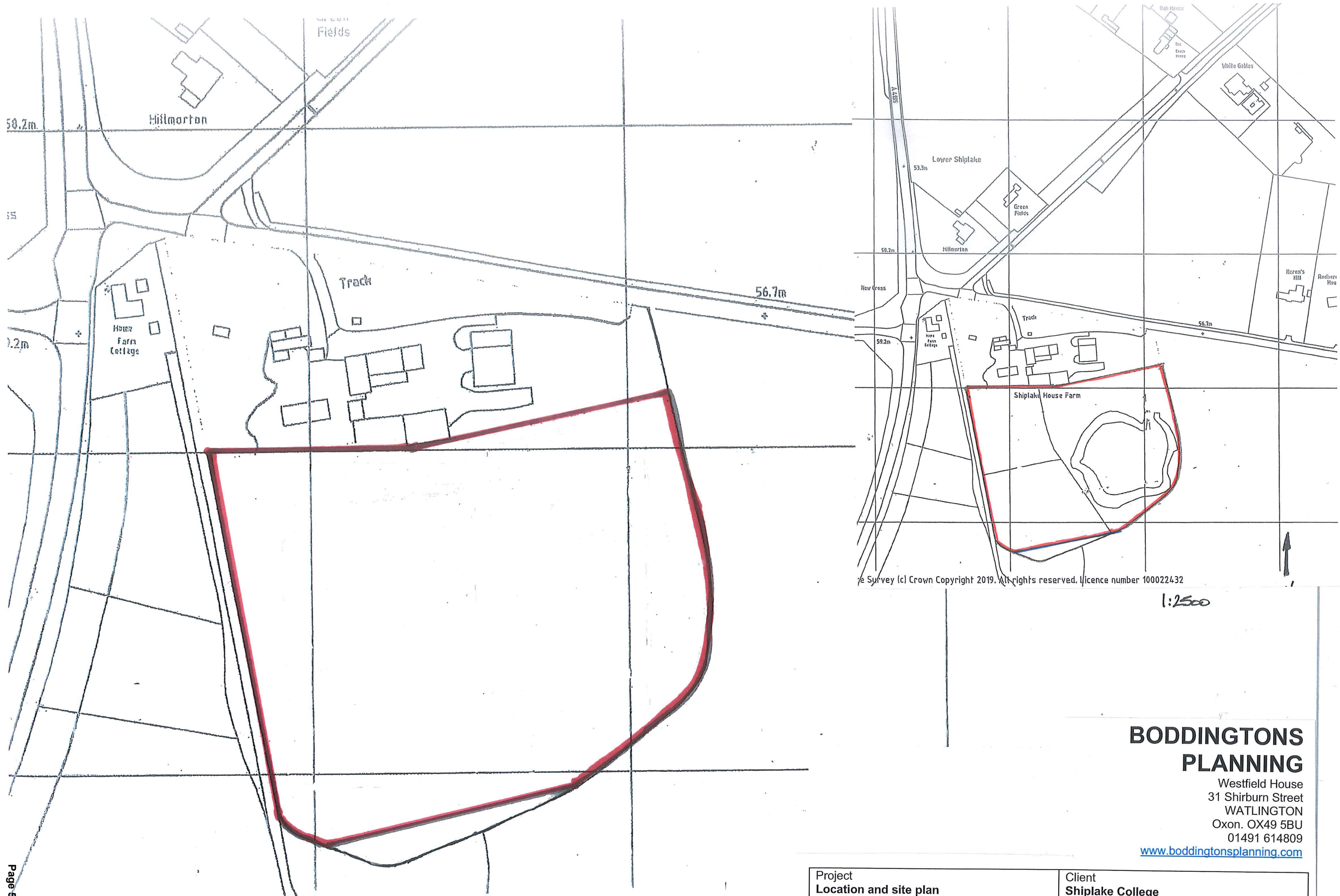



© Survey (c) Crown Copyright 2019. All rights reserved. Licence number 100022432

1:2500

**BODDINGTONS
PLANNING**

Westfield House
31 Shirburn Street
WATLINGTON
Oxon. OX49 5BU
01491 614809

www.boddingtonsplanning.com

Project Location and site plan	Client Shiplake College
Date: June 2022	Scale: 1:1000 @ A3 Drawing 2230/01

Appendix B

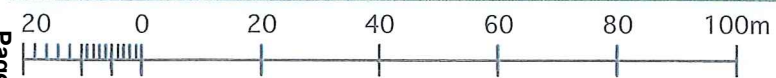

Revisions

Shiplake College - New sports pitches	
Site plan as proposed	

Job No	SCS	Status	P	Dwg	1.30	Revision	B
Scale	1:150	Issued for	Planning	Date	02.06.22	Revised	03.06.22

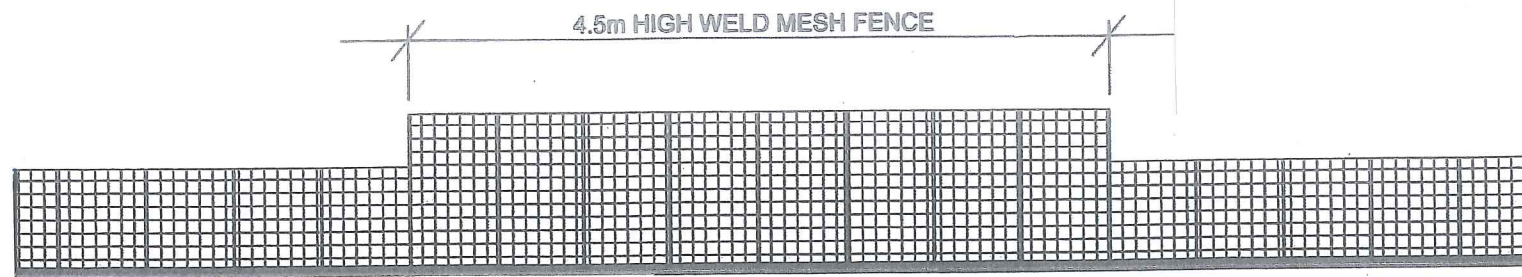

END ELEVATION

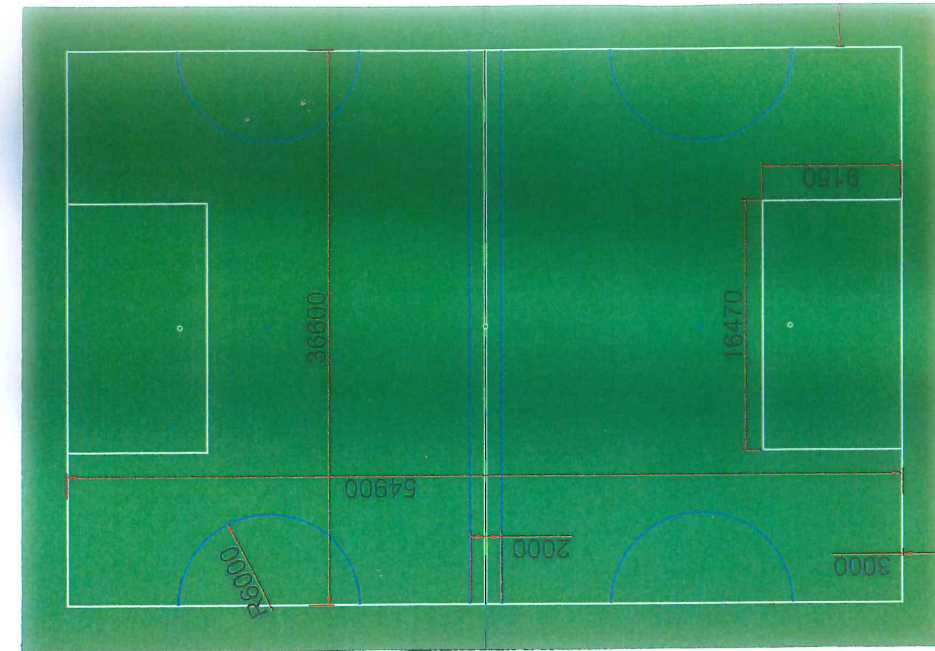

PLAN

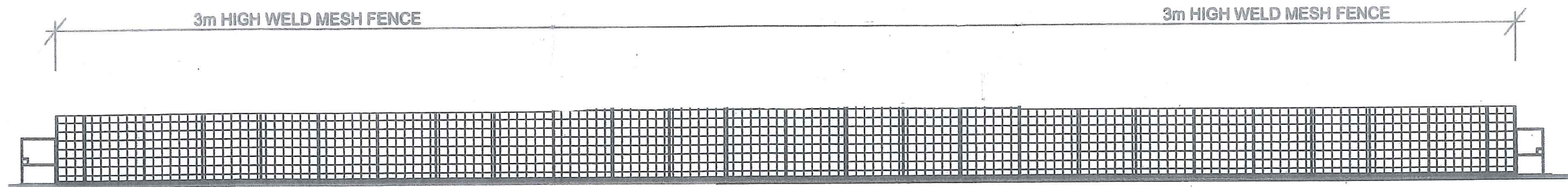

SIDE ELEVATION

**BODDINGTONS
PLANNING**

Westfield House
31 Shirburn Street
WATLINGTON
Oxon. OX49 5BU
01491 614809

www.boddingtonsplanning.com

Project 3G MUGA Plan and elevations	Client Shiplake College
Date: June 2022	Scale: 1:500 & 200 @ A3 Drawing 2230/08

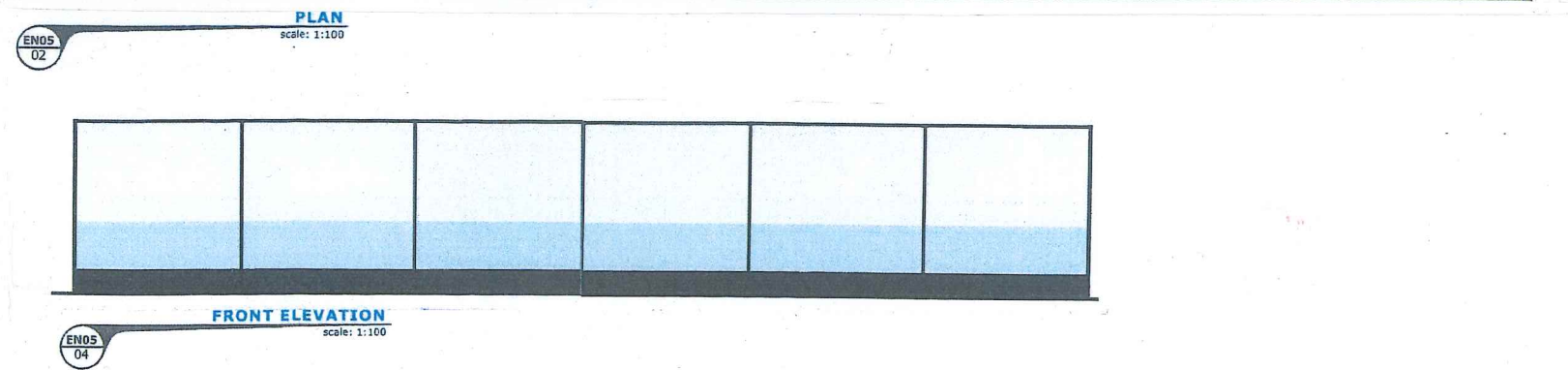
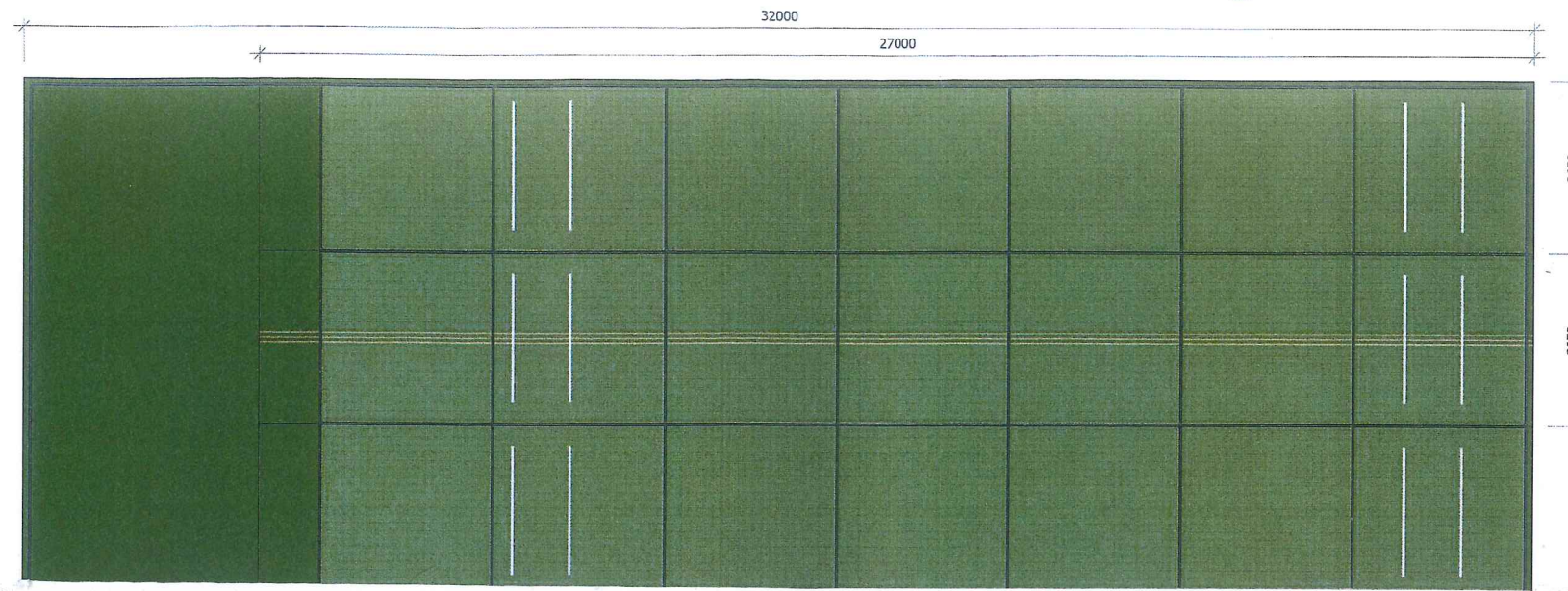
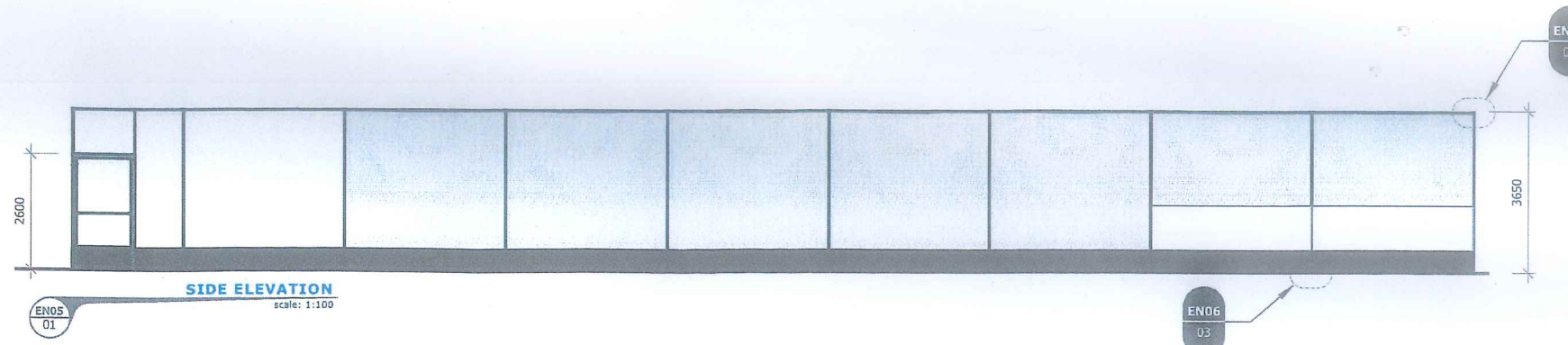

Specification for three lane 'enclosed' system

Playing surface carpets

'tp1' premium grade wilton woven synthetic playing surface carpets per lane: 27m x 3.65m Green borders with Blue borders
 Training aid - Contrasting stump lines
 'tp5' premium grade tufted run up carpet per lane: 5m x 3.65m single tone green

Shock pads: per lane

'tp2' batting area: pace modifying shock pads for the pitching area 19m x 3.4m
 'tp3' bowling area and run-up: load absorbing shock pad 13m x 3.6m

Steelwork system dimensions: per lane

Height: 3.65m
 Lane length: 25.55m
 Overall length 32m
 Width: 3.6 - 3.65m
 48mm diameter galvanised steel tubes set in a 52mm diameter socket.
 Powder coated steelwork green
 Pedestrian gate with latch

Netting systems

25.55m x 3.65m HD Protection tunnels: exclusive total-play design
 one seamless piece of total-play's 'HD' netting secured with PVC encapsulated tension wire
 6.45m x 3.65m HD panel sidewalls
 3.65m high white bowler netting
 Single batting curtains (white mesh) 2m x 7.3m
 Green netting
 Wrap batting curtains
 Protection skirt in black (PVC): protects the bottom section of netting, 500m high.

BODDINGTONS PLANNING

Westfield House
 31 Shirburn Street
 WATLINGTON
 Oxon. OX49 5BU
 01491 614809
www.boddingtonsplanning.com

Project: Cricket nets detail	Client: Shiplake College
Date: June 2022	Scale: 1:150 @ A3 Drawing 2230/07

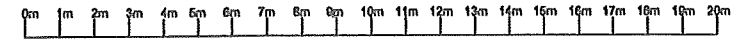

Scale bar 1 : 200

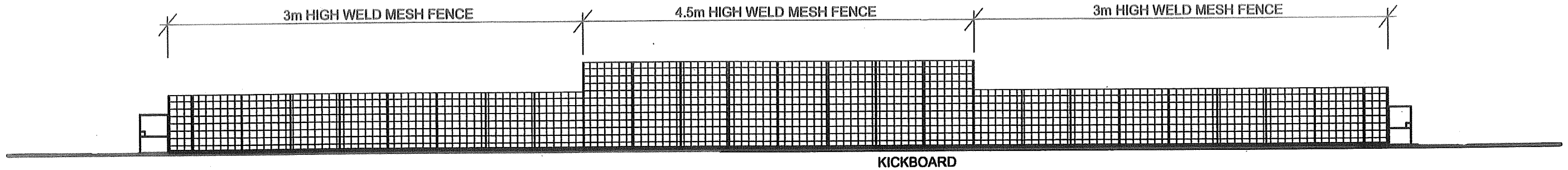

END ELEVATION 1:200

KICKBOARD

4.5m HIGH WELD MESH FENCE
BEHIND GOAL



SIDE ELEVATION 1:400

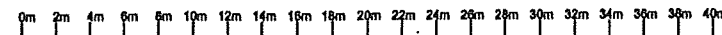

Scale bar 1 : 400

**BODDINGTONS
PLANNING**

Westfield House
31 Shirburn Street
WATLINGTON
Oxon. OX49 5BU
01491 614809

www.boddingtonsplanning.com

PROPOSED ELEVATIONS

Project: Elevations	Client: Shiplake College
Date: June 2022	Scale: 1:200 & 400 @ A3 Drawing 2230/02

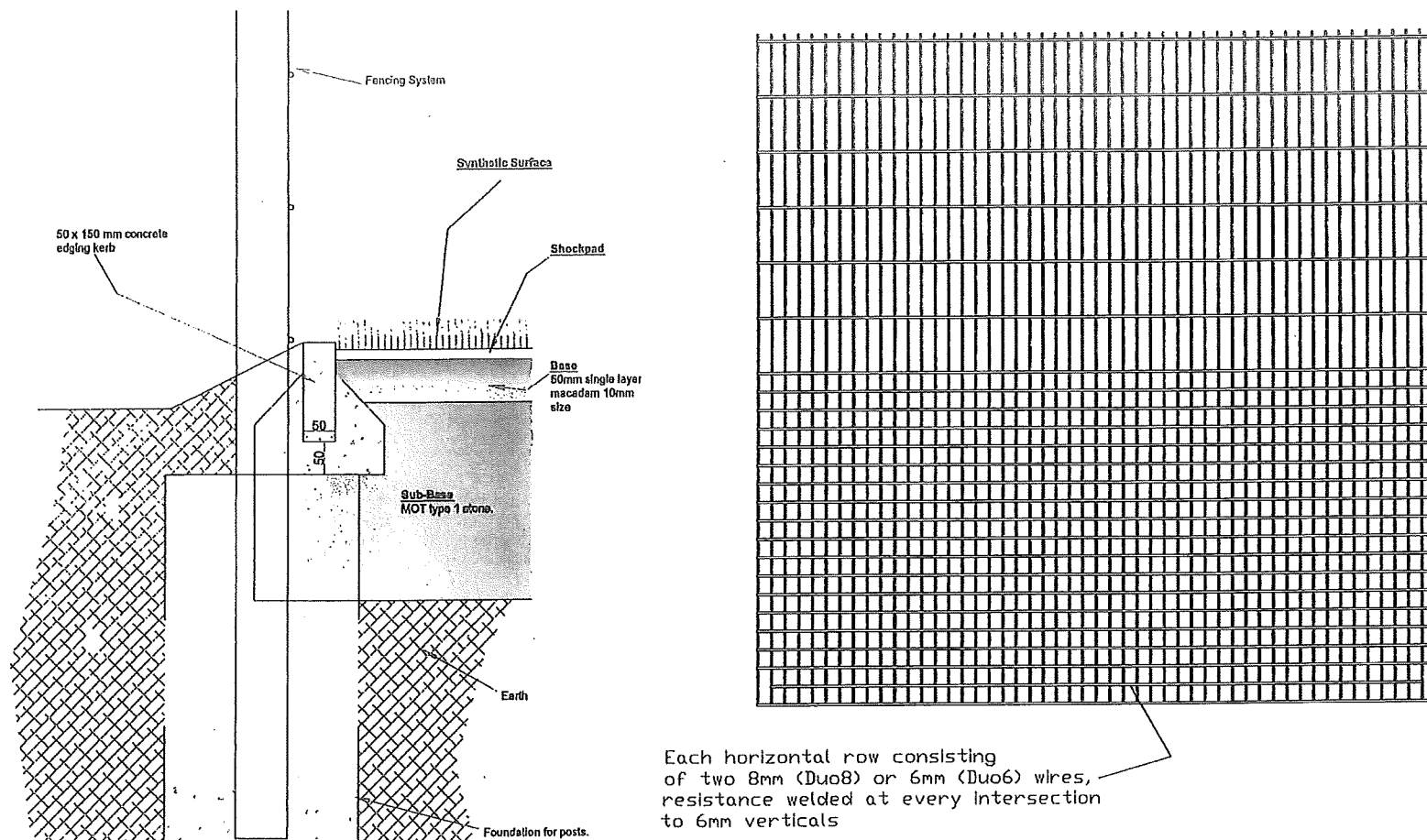

**PROPOSED EDGE
DETAIL 1:5 scale**

Each horizontal row consisting of two 8mm (Duo8) or 6mm (Duo6) wires, resistance welded at every intersection to 6mm verticals

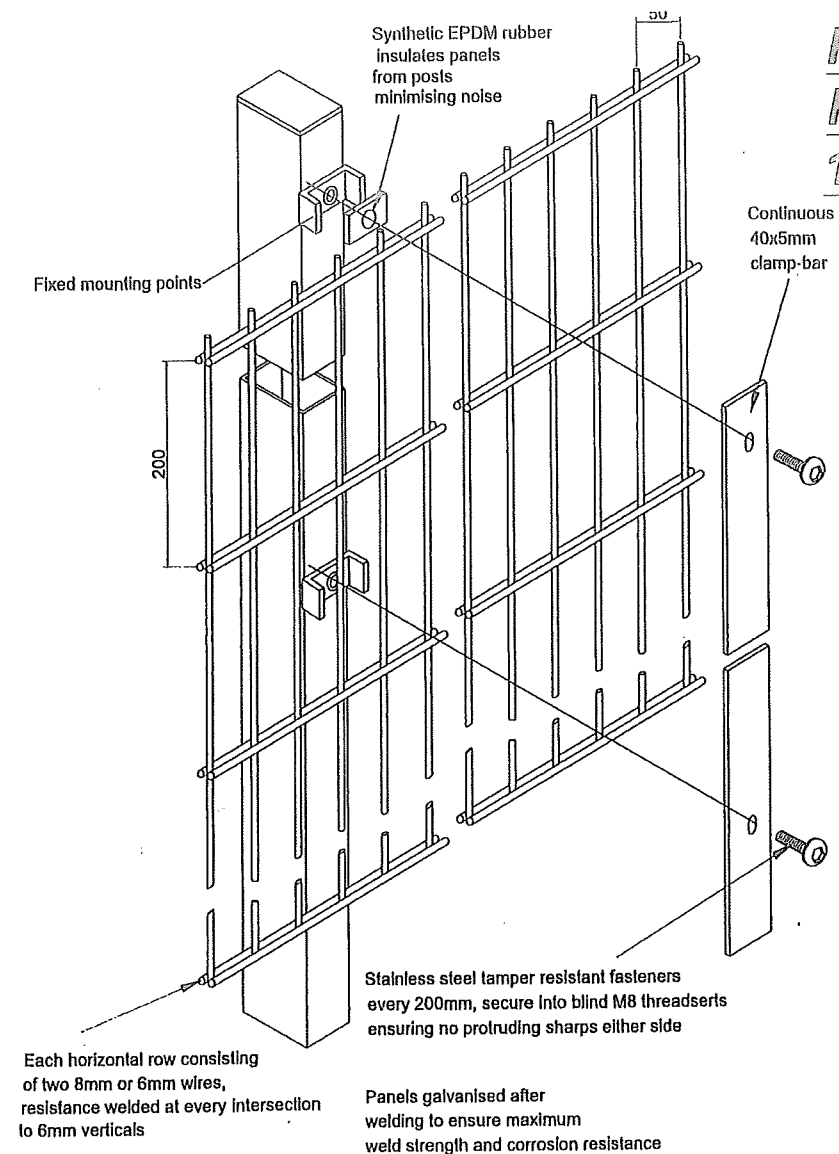

**PROPOSED
FENCE DETAIL
1:20 scale**

Each horizontal row consisting of two 8mm or 6mm wires, resistance welded at every intersection to 6mm verticals

Stainless steel tamper resistant fasteners every 200mm, secure into blind M8 threadserts ensuring no protruding sharps either side

Panels galvanised after welding to ensure maximum weld strength and corrosion resistance

**BODDINGTONS
PLANNING**

Westfield House
31 Shirburn Street
WATLINGTON
Oxon. OX49 5BU
01491 614809

www.boddingtonsplanning.com

Project: Fence Detail	Client: Shiplake College
Date: June 2022	Scale: 1:5 & 20 @ A3 Drawing 2230/06

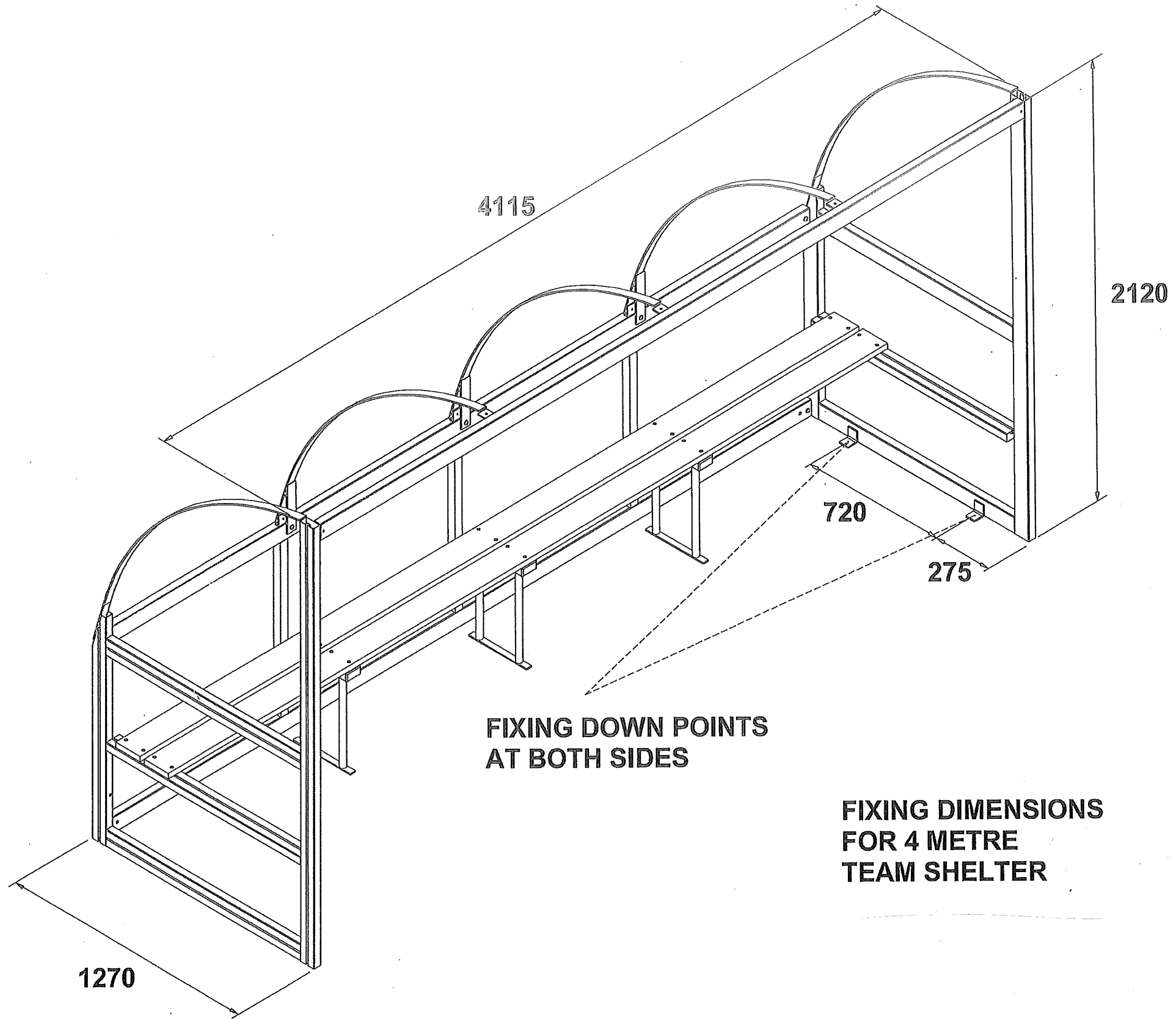

**FIXING DOWN POINTS
AT BOTH SIDES**

**FIXING DIMENSIONS
FOR 4 METRE
TEAM SHELTER**

**BODDINGTONS
PLANNING**

Westfield House
31 Shirburn Street
WATLINGTON
Oxon. OX49 5BU
01491 614809

www.boddingtonsplanning.com

Project: Artificial Pitch Team Shelter Detail	Client: Shiplake College
Date: June 2022	Scale: 1:20 @ A3 Drawing 2230/03

This page is intentionally left blank